D. B. C.
38 STEPHEN'S GREEN
HIGH-CLASS SPECIALITIES IN
VIENNA BREAD
CONFECTIONERY
— TEA ROOM —

The Irish Times.

SPECIAL EXTRA

14 PAGES. PRICE 2D. DUBLIN, FRIDAY, JUNE 3, 1927. VOL. LXIX. NO. 21,718

Births, Marriages, and Deaths (which in all cases must be authenticated), 3 lines, 20 words, 2/6; each additional line of 7 words, 8d.

Irish Times 'Phone Numbers.—Dublin 5036 and 5037; *Belfast*—1787; *London*—Central 4350. *Belfast Office*—159 *Royal Avenue*. *London Office*—89 *Fleet Street*.

ROLL OF HONOUR.

IN MEMORIAM.
(1914-1918.)

GYVES—In loving memory of my dear husband, John J. Gyves, Second Lieutenant, R.D.F., killed in action 3rd June, 1918.—

TURNER—In loving memory of our dear boy, Charles H. E. Turner (second son of Mr. and Mrs. J. H. Turner, 29 Nottingham street, Dublin), who was killed under shell fire at Ypres June 3rd, 1917. "For ever with the Lord."

BIRTHS.

KELLY—May 29, 1927, to Richard Kelly, Crookenstown, Raheath, a son.

NOYK—June 2, 1927, at Denmark House, Lower Leeson street, the wife of Michael Noyk, Solicitor, a daughter.

MARRIAGES.

BAILEY and HAWORTH—June 1, 1927, at Claremont road Wesleyan Church, Wallasey, by the Rev. S. E. Coley, M.A., B.D., William George, third son of the late W. G. Bailey and Mrs. Bailey, Upper Hollybank avenue, Sandford road, Dublin, and grandson of the late Dr. Wood, J.P., of Sligo, to Bertha Jean, youngest daughter of Mr. and Mrs. J. Haworth, 52, 45 Rolleston Drive, Wallasey (late of 6 St. Kevin's Park, Dublin).

COOPER and MASTERTON—May 28, 1927, at Eton Methodist Church, Long Eaton, Derbyshire, by the Rev. C. W. Limb, Francis Clay Blake Cooper, late 15th Medium Battery, R.A., Calcutta, only son of late Charles and Mrs. Cooper, Long Eaton, to Bertha Jean, youngest daughter of John Muir and Mrs. Masterton, York Villas, Upper Rathmines, Dublin.

WALLACE and NEWCOMBE—May 25, 1927, at Merrion Hall, Dublin, by Mr. S. Rennis, George, only son of W. H. and Mrs. Wallace, 11 Rathgar avenue, to Dorothy Ethel, only daughter of Mrs. Newcombe and the late George Newcombe, 33 Rathgar avenue, Dublin.

DEATHS.

ANNOUNCEMENTS received late for insertion in this column will be found on Page 6.

BAILEY—June 1, 1927, Patrick Bailey, Cattle Dealer, Irishtown, New Ross. R.I.P. Funeral from Parish Church, New Ross, to St. Stephenson Cemetery this (Friday) evening at 6.30 o'clock.

GIBB—June 2, 1927, at the Rest for the Dying, Camden Row, Margaret, wife of the late John Gibb, Newtownpark, Blackrock. "With Christ, which is far better." Funeral from above address to-morrow (Saturday) morning at 10 o'clock for Dean's Grange Cemetery.

GODFREY—May 28, 1927, at Inisfale Island, Drumshanbo, Christina Mary, widow of Edmund Berry Godfrey, of Kilcolman Abbey, Milltown, Kerry. R.I.P.

HALPIN—May 31, 1927, at Steevens' Hospital, Dublin, Alice, dearly-beloved wife of Robert James Halpin, School House, Locan, and third daughter of Mrs. Elizabeth Myers and the late James Myers, Duninga, Goresbridge, County Kilkenny. Funeral will leave Stevens' Hospital at 10 o'clock this (Friday) morning, arriving at Goresbridge at 1 p.m.

HINKLEY—June 2, 1927, Mary Elizabeth Hinkley, aged 89, of Station street, Balbriggan, County Dublin. Funeral to-morrow (Saturday) at 3 o'clock to Balrothery.

LENNON—June 2, 1927, at her residence, 55 Kenilworth square, Rathgar, Julia, relict of the late Patrick Lennon, of same address. Deeply regretted by her sorrowing sons and daughters. Sacred Heart of Jesus, have mercy on her soul. R.I.P. Funeral from Church of the Three Patrons, Rathgar, after 9 o'clock Mass, to-morrow (Saturday) morning to Glasnevin.

NEWELL—June 2, 1927, after a short illness, Mabel Florence, eldest and dearly-beloved child of Mr. and Mrs. T. W. Newell, 57 Home Farm road, aged 10 years. "Safe in the arms of Jesus." Funeral at Drumcondra Church at 11 a.m. to-morrow (Saturday).

NICOLLS—June 1, 1927, at a Private Nursing Home in Cork, after a brief illness, Lieutenant-Colonel John Nicolls, R.A.M.C. (retired). Deeply regretted. R.I.P. Funeral private.

STUBBS—June 1, 1927, at her residence, 159 Cranbury road, Eastleigh, Hants, Catherine, wife of Mr. James Stubbs, and sister of Harry Ellis, John street, New Ross.

ACKNOWLEDGMENT.

Mr. Winter, 5 Royal terrace, W., desires to return thanks to the many kind friends who sent letters of sympathy on the occasion of his wife's death, and trust all will accept this acknowledgment.

IN MEMORIAM.

ANGLEY—In loving memory of Ernest William, second son of the late William Ponsonby Angley (Limerick, and Dublin), Dublin, June 3rd, 1926. "The spirit is life."

BARCROFT—In loving memory of Alfred E. J. Barcroft, June 3rd, 1920.

BUTLER—In loving memory of our darling son, Tom. "We thank our God upon every remembrance of you."—Father and mother.

BUTLER—In ever-loving memory of our dear brother, Tom, whom God called Home June 3rd, 1926. "Leaving him to sleep in trust till the Resurrection day." Inserted by Edie and George.

BUTLER—In ever-present and loving memory of our darling brother, Tom, Rock Hill House, Blackrock, whom God called Home June 3rd, 1926. "And with the morn that angel face will smile which we have loved long since and lost awhile."

BUTLER—In loving memory of my darling uncle, Tom, who passed onward to the higher service June 3rd, 1926. "He sweetened the lives of others, and in their love he still survives."

CURRIN—In memory of my dear mother, Frances Mary, beloved wife of C. H. Currin, 58 N.C. road, Dublin, and daughter of Frederick W. Hoysted, Kingston House, County Kildare, died 2nd June, 1926.

"Gone to where beyond these voices there is peace."
Freda.

LITTLE—In loving memory of Thomas Little, who passed away at Rosetown, Athgarvan, 3rd June, 1921. Sadly missed.

SWENY—In ever-loving memory of Ralph W. Sweny, who died June 3rd, 1925. Sadly missed by his wife and children. "Thy will be done."

NICHOLS'

'Phone—61276. Phone—61276.

FUNERAL AND CARRIAGE ESTABLISHMENT, Lombard street (Westland Row). Coffins, Hearses, And Every Requisite, Economy and Punctuality.

FUNERAL REQUISITES OF EVERY DESCRIPTION.
WALLER,
DENZILLE STREET (Re-named Fenian street), MERRION SQUARE.
SALOON MOTOR HEARSES.
PRIVATE MORTUARY.
'Phone—51275. Wires—"Undertaker, Dublin."

MILLER AND CO. BRAY
FUNERAL DIRECTORS. Superior Motor Hearses.
'Phone—Bray 117. Wires—"Collier, Bray."

FARRELL'S
FUNERAL AND CARRIAGE ESTABLISHMENT, 66 MARLBOROUGH STREET, DUBLIN.
SALOON MOTOR HEARSE.
Telephone—711.

ST. PATRICK'S HOSPITAL DUBLIN.

In addition to the Main Hospital in St. James's street, the Governors have Branch Establishments at St. Edmundsbury, Lucan, standing in a Demesne of 200 acres, and provided with every facility for the Curative Treatment of Mental Cases.

The Mansion at St. Edmundsbury has been adapted for the treatment of Ladies, and a Villa specially built to accommodate a limited number of Gentlemen.

Urgent Cases can be admitted to the Hospital on application to the Medical Superintendent.

For further particulars, Forms, etc., apply to THE REGISTRAR, St. Patrick's Hospital, James's street, Dublin.

COALS.

WALLACE BROS., LTD.
CITY COAL PRICES.

BEST ORREL	45/- ton.
BEST WIGAN	42/- ,,
BEST KITCHEN	39/- ,,
KITCHEN COAL	36/- ,,
JEWEL COAL	33/- ,,

All Coals screened and free from Slack.
Delivered within Old City Boundary
2/- PER TON DISCOUNT FOR CASH WITH ORDER
Small extra charge on deliveries outside city, and on quantities less than one ton.
ANTHRACITE (Beans AND NUTS) AND COKE.
23 WESTMORELAND STREET.

SUMMER
Send us your Panama or Straw Hat to be Cleaned, Dyed, or Remodelled. We return it like new.
R. & J. McKECHNIE, LTD.,
134 St. Stephen's Gn, 76 Aungier St., Dublin

MISCELLANEOUS.

ASSISTANT MANAGER for a Dublin Hotel Wanted; experienced. Apply, giving full particulars and salary expected, to "Z 2888, Manager," this office.

FURNITURE AUCTIONS CONDUCTED—James H. North and Co., Auctioneers, Grafton street. Established 1825.

GENTLEMAN has a Vacancy on his Mixed Farm for Pupil; small premium and £100 p.a. References given and required. Address "Z 2884, Pupil," this office.

JOHN C. PARKES and Sons, Ltd., Coombe, Dublin
FISHING TACKLE (Wholesale). RODS: CHEAP WOOD & CANE. GREENHEART & SPLIT CANE. LINES, REELS, CASTS, &c.

NEWSPAPER WORK.—Youth, good shorthand writer, and some experience of printing office work, desires employment.—E 1117, this office.

CHINA and Japan—The "Irish Times" Map, 22" x 18", in Colours, now on Sale, price 6d., post free 8d., from the "Irish Times" Offices and Messrs. Eason and Son's Bookstalls.

BROOKS, THOMAS, AND CO., LTD., DUBLIN.
BUILDING MATERIALS.
THE "DEVON" FIREPLACE.
Economical and Labour Saving. Artistic Designs.
Please call and inspect.

DONKEY RACING IS BRUTAL
And should NOT be tolerated by RAZZAS and SPORTS Committees.
Issued by
The All-Ireland Donkey Protection Society.

"TAMILESE." the Tea for Flavour. Packed in 2, 4, and 1lb Packets. Ask for it.

VALUATIONS OF FURNITURE, HOUSE Property, etc., made for probate and all purposes. James H. North and Co., Valuers, Grafton street.

TENNIS TIPS.—Backhand Play. The Fifth of Helen Wills' Tennis Lessons for Beginners appears in the WEEKLY IRISH TIMES To-day. Price Twopence, at all Newsagents'.

ANNE LYNCH'S TEAS.

SHEEP-SHEARING MACHINES, Power and Hand; also Sharpening.—BOOTH Bros., Dublin.

FACE TREATMENT—Our scientific massage brings back the lovely youthful contour, because the muscles become taut again and keep the flesh in its proper place. Make an appointment to-day.—MRS. POMEROY, LTD., 67 GRAFTON STREET, DUBLIN.

NIP AND PINCH, the Terrible Twins—they test your temper, and cause much annoyance and pain. To avoid them—visit BRADLEY'S and obtain good fitting footwear.—23 NASSAU STREET, Dublin.

TO ELECTION AGENTS.
PRIVATE CARS covered for Election Risks under Comprehensive Policy at 10/- per day, per car. Passenger Risk, 7/6 per car extra. 'Phone ARMSTRONG, RAMSEY & CO., Insurance Brokers, 35/36 Westmoreland St., Dublin. 5811

GALA FROCKS—See Molly Bawn's Fashion Notes in the Woman's Page of the WEEKLY IRISH TIMES To-day. At all Newsagents', price Twopence.

TULLAMORE—The "Irish Times," the "Weekly Irish Times," and the "Irish Field" can be had immediately after the arrival of the trains from Mr. M. F. Gorry, Harbour street.

LIMERICK—Advertisements for the "Irish Times" can be handed in at Hurley's Newsagency, Sarsfield street, Limerick

GARDEN TOOLS, LAWN MOWERS, WIRE NETTING, Lawn Mowers Repaired and Sharpened, DOCKRELL Limited, DUBLIN.

MOIRA RESTAURANT, TRINITY STREET (COLLEGE GREEN). BEST OYSTERS. FRESH DAILY. P. NUGENT, Proprietor.

GARDEN TOOLS, Lawn Mowers, Wood Trellis, Wire Netting, Stakes, Syringes, etc.—HENSHAW and CO., LTD., Christ Church place.

OLD Inscribed Glasses Wanted. Any old Volunteer Glasses, William Glasses, or any Glass of interest relating to Ireland Wanted for American Market.—E 1135, this office.

CARSON'S LIQUID PAINTS. Write for Colour Card and Prices.—CARSON'S, 22 Bachelor's Walk, Dublin.

OFFICE OR OTHER WORK WANTED, by Mr. Middleton, Secretary-Accountant, 23 Brighton avenue, Rathgar, Co. Dublin.

11/22 WOLSELEY Saloon. Airy in Summer, Snug in Winter. In stock.—GRAFTON MOTOR CO., Grafton street, Dublin.

FORD 8 cwt. DELIVERY VAN, with Electric Light and Starter. Complete, Delivered Dublin. Deposit £32 15/-. Balance 12 monthly instalments of £8 15/3.—AUTOCARS IRELAND LTD., Authorised Ford Dealers, 19 Chatham street.

5 PER CENT. Hire Purchase Terms Morris Cars. Sole agents: BRITTAIN, Lincoln place, Dublin.

OSBORNE Dunboard Motor Boats, Speed Boats, Cruisers.—Agents, C. A. Brittain, Ltd., Dublin.

THE STANDARD "14/28," the finest and most completely-equipped "14" of the year. STRATFORD TOURER, £325 plus freight.—R. W. ARCHER and CO., 65 Lower Mount street.

BUY your FORD from SMITHFIELD MOTOR CO., LTD. Easy payments arranged. 'Phone—4441. 'Phone—4441.

BUY YOUR SUNBEAM FROM LINCOLN AND NOLAN, LTD., Authorised Distributors for 26 Counties, 57 and 58 LOWER BAGGOT STREET, DUBLIN.

ELECTRICAL INSTALLATIONS.

WHEN you are having your home or business premises wired for electricity use our

"SHANNON" WIRING SYSTEM.

the cheapest and most reliable on the market. Ask us to quote you. Estimates free.

SIEMENS-SCHUCKERT
(Ireland), Ltd.,
43 UPPER O'CONNELL STREET, DUBLIN.

VI SPRING.
THE MOST COMFORTABLE MATTRESS IN THE WORLD.
THE DOWNY SOFTNESS OF THE VI SPRING WILL APPEAL TO YOU.
PIM BROTHERS, LTD., DUBLIN.

HOTELS AND HEALTH RESORTS.

FOR WHIT.

SPA HOTEL, LUCAN.

EXCELLENT CUISINE.
GOLF LINKS ATTACHED.
COMPETITION OPEN TO HOTEL VISITORS.
VERY REDUCED TERMS.
FREE GARAGE.
Descriptive Booklet on Application.

ROSS'S HOTEL, LTD.,
DUN LAOGHAIRE (KINGSTOWN).
R.I.A.C. and A.A. Appointments.
Free Garage. Moderate Rates. Excellent Cuisine. Central Heating and Electric Lighting. Under Personal Direction of MRS. COLDWELL, Managing Director. 'Phone—196 and 196. Tel.—"Rossotel, Dunleary."

AVENUE HOTEL,
DUN LAOGHAIRE (KINGSTOWN).
Comfortable Modern Hotel.
All Meals open to Non-Residents.
'Phone 77. Moderate Terms. Free Garage.

DUN LAOGHAIRE (KINGSTOWN).
PIER HOTEL.
Beautifully situated, facing Pier.
'Phone—Kingstown 113

GROSVENOR HOTEL,
DUN LAOGHAIRE.
Ideally situated centre Promenade. Good Table. Moderate Terms.
'Phone: Kingstown 284.

LEWIS'S (CENTRAL) HOTEL
GREYSTONES.
'PHONE 67.
Dancing. Up-to-date Wireless. Homely. Moderate.

LANDUDNO.—SUNSHINE AND SEA. Ample entertainments; Orchestral Concerts, 3 Golf Links, Tennis, Solar Heated Sea Water Pools and Lido (just 3d.). Dept. I.T., Town Hall.

LANDUDNO—Ormeslide Hotel, sea front, accom. 300; orchestra; dances daily; garage.

LANDUDNO—GLENORMES, cen. of Prom.; entirely up-to-date; ex.cu. Terms mod. Tel. 643.

ISLE OF MAN for Happy Holidays. Offers great and early variety within smallest area. Special attractions during June. Full particulars free from Tourist Agents, or J. K. Clague, Advtg. Dept., I.O.M.

DOUGLAS—HOTEL SEFTON—First class, with exceptionally reasonable tariff; private sea front, accommodate 200; Tennis Courts; Manxland's Brightest and Best Hotel. Booklet from Manager.

DOUGLAS—"TETLOW'S," QUEEN'S PROMENADE FOR A GOOD HOLIDAY. BEST OF EVERYTHING. TERMS REASONABLE.

DOUGLAS: Belvedere Hotel. Loch Promenade (R.A.C. & A.C.U.) Electric light. Bed, B'fast, & late Dinner. 9/6. Booklet.—ADAMS

DOUGLAS.—ANTRIM PRIVATE HOTEL. Central Promenade. Sea front. Recommended. Excellent Tariff. Booklet from D. SPENCER.

DOUGLAS, ISLE OF MAN.
RESIDENTIAL HOTEL.
THE CARLTON
Loch Promenade. Liberal table. Personal supervision. Satisfaction guaranteed. Inclusive terms, 10/6 per day.—F. HODGKINS.

DOUGLAS, I.O.M.—HOTEL MAJESTIC. Finest and coolest Hotel in Isle of Man. Tennis, Golf, Bowls, Putting, Billiards. Beautiful Dance Hall Orchestra. Self-contained in 9 Acres of Ground. Hot and Cold Water all Bedrooms. Booklet from Manageress, Mrs. D. Lardner.

ISLE OF MAN—Castletown Golf Links and Hotel. Under new management. Premier 18-hole links on Island. Excellent cuisine, inclusive terms from 13/6. Apply THE SECRETARY.

DOUGLAS.—"Ducker's Travelyan" Residentia' Hotel. Queen's Prom. (R.A.C. & A.C.U.) Garage. Telegrams: "Ducker, 'phone Douglas."

DOUGLAS.—"CRAWFORD" PRIVATE HOTEL. Central Promenade Personal Supervision. Tariff and Booklet T. WORDSWORTH, Proprietress

DOUGLAS.—HOLMES' "SANDYFORD." Queen's Prom. Estb. 1904. New Lounge & Dance Room, 1926. Illus. Tariff from T. HOLMES.

DOUGLAS.—Ashfield Private Hotel, Central Prom. All rooms face sea. Excellent Cuisine. Terms on application to T. SIMPSON, Proprietress.

DOUGLAS.—AVONDALE
Central Promenade. Facing Sea. Personal Attention. Wilks Tariff.

DOUGLAS.—HEREFORD PRIVATE HOTEL. Central Promenade. Economy with Luxury. Attractive Early Season Terms. Late Dinner. Illustrated Tariff and Menus Free. Jay Hotchkiss.

DOUGLAS. "Grosvenor." Cen. Prom. High-class Bdg. Est. Finest position on front. Everything the best. A real holiday retreat. Hearty welcome to our Irish patrons. Terms very moderate.—Mrs. Carine.

DOUGLAS.—DOMINION PRIVATE HOTEL. Queen's Prom. Late Dinner. Elec. Light. Dance Room Excellent Catering. Tariff, Arthur Hotchkiss.

DOUGLAS.—IMPERIAL PRIVATE HOTEL, Central Promenade. Separate Tables. Sea view every window. Illustrated Tariff.—WALKER.

DOUGLAS.—RUTLAND PRIVATE HOTEL. CENTRAL PROMENADE. SEA FRONT. TERMS MODERATE.—M. E. MULVANEY.

DOUGLAS.—EMPRESS PRIVATE HOTEL. CENTRAL PROMENADE. SEA FRONT. 250 GUESTS. DANCING, ENTERTAINMENTS. BILLIARDS. GARAGE.—T. HOLMES.

DOUGLAS.—STAFFORD HOUSE PRIVATE Hotel (Licensed), Queen's Promenade; electric light, late dinner, separate tables.—Mrs Tattersall.

DOUGLAS.—MILNE'S WAVERLEY, Queen's Prom. The Island's most beautiful guest house. Accom. 200. Est. Lounge Old English entertaining rooms. Dance room. Lift. Illus. tariff.—T. MILNE.

DOUGLAS. PROMENADE.
CLAREMONT.
Excellent Menu and Service.—Tariff, H. Chadwick.

DOUGLAS.—Hadfield, Private Hotel, Cent. Prom. Ideal situation; electric light; separate tables. 26 years' experience.—H. Spafford, late Marlborough.

DOUGLAS, I.O.M.—Illustrated Guide free, 104 Pages full of interesting information, and list of best houses.—A. VICE, Town Hall, Douglas.

DOUGLAS, ISLE OF MAN—The "Irish Times" can be had from Mr. B. M. Keogh, 9 Seamount, Queen's Prom.

DOUGLAS.
BEVERIDGE'S PRIVATE HOTEL, BROADWAY.
Tariff and Menu from T. WAITE, Prop.

DOUGLAS.—Eyton House, Bdg. Est. Metropole Mansions. Queen's Prom. Terms: Miss Burrows.

PORT ERIN.—GOLF LINKS PRIVATE HOTEL. Prom. Elec. light. Hot & cold water all bedrooms. Close to links and tennis. Tariff: J. Latimer.

PORT ST. MARY.—"GOLF LINKS" HOTEL Built on Cliff. Fishing, Boating, Bathing and Dancing. Booklet from SCHOFIELD

STAY AT THE NORLAND!
Two Real Luxury Hotels For Gentlefolk.
160 Rooms.
Renowned Cuisine
2½ to 5 gns. weekly. Room & Breakfast, 7/6 to 9/6.
NORLAND HOTELS,
Granville Place, Oxford Street, London, W. 1.
Phones: Mayfair 1488, 3538-9. Tariff on application

BOARDING AND HOTELS.

A T Bay's, Fitzwilliam place, Dublin—High class Board Residence; moderate. 'Phone 61298. T

A T the Swiss Private Hotel, 34 Fitzwilliam square, Dublin Select place. English and French Cuisine. Restaurant open to non-residents. Telephone 61655. T

BANGOR, Ireland—Mrs. Davenport (late Strand Hotel) receives Guests.—10 Princetown road.

BANGOR (Down)—Comfortable, select Board Residence; sea view.—Misses Moore, 4 Mayfield. 2 B

BARMOUTH—Min-y-Mor. Popular Private Hotel. 120 Guests. Ballroom, Band. Garage. Tel. 55

BLACKPOOL—Elmhurst Boarding Establishment. Derby road, North; sea view; midday dinner, all conveniences. Reduced tariff.—Dawe's.

BLACKPOOL—Boston F. Hotel, N. Promenade; B. and C. water in bedrooms; lounge, drawing-room; 10/6 per day. Tel. 3832.—Mrs. Mann. 24 1

BALLYBAWN Tea Rooms, Board Residence for summer months; sea and mountain air.—Mrs. Dempsey, Ballybawn, Kilmacanogue, Co. Wicklow.

COLWYN Bay—Californian, Mostyn road; Board Res., esp. tables also light; 5 mins. station pier; from 3 gns. 24 7

COLWYN Bay, Rhos-on-Sea—"Inishmore," superb pos., facing sea, pier; golf; choice cuisine. Tariff 24 19

COLWYN Bay—Sowden's Boarding Establishment. East Parade; finest position, brink of Bay; liberal tables; moderate terms. Wilks tariff. 24 18

DUBLIN—Wellington Hotel, 89 Harcourt street, a quiet, select, very comfortable Hotel; excellent cooking; central and moderate.

DOUGLAS—Manningham Private Hotel and Boarding Establishment, Castle Drive. Central Promenade. Terms: 1 Bldg. 30

DOUGLAS.—"Waverley," Loch Promenade; separate tables; highly recommended; terms from 8/6.—Mrs. Sturgeon. 78

DOUGLAS.—"Erdington," Broadway, opposite Villa Marina; central; highly recommended.—Mrs. D. Curphey. 52 2

DOUGLAS—Board Residence, good catering; few minutes' front.—Briggs, 7 Belmont. 54 12

DOUGLAS.—"Delamere," Mona Drive; Central Promenade; 50 bedrooms; electric light; from 8/6.—W. Kirkman. 78 16

DOUGLAS.—"Rothesay." Loch Promenade; one minute Pier; terms moderate; highly recommended. 66 16

DOUGLAS.—"Royal Mount," Loch Promenade; full Board for June, 8/- day.—Hampton. 30 17

DOUGLAS, Isle of Man—The "Irish Times" can be had from Mr. B. M. Keogh, 3 Seamount, Queen's Prom.

GREYSTONES—Braemar Private Hotel, overlooking sea; comfortable, homely.—Mrs. Dunne. 'Phone: 70 31 F

GREYSTONES—Bayview Private Hotel, highly recommended; good cuisine; boating now summer months. 12 B

GOLF Hotel, Rosslare, Co. Wexford—Bathing, golfing, tennis, dancing. Excellent cuisine and quick service. Reduced terms for June. Perfect sanitation. For particulars and free booklet (garage free) apply Manageress. 26 X

KINGSTOWN, sea front—Board Residence.—Mrs. Byrne, 9 Windsor terrace. 31 F

LOUGH Derg Hotel, Dromineer, Nenagh—First class river and lake fishing, tennis and boating; terms moderate. Apply Proprietor.

LANDUDNO—"The Birchfields," Church Walks. Board Residence; near pier, golf links; sea and mountain view; terms moderate.—Proprietress. 24 2

LANDUDNO—The Knoll, Boarding Establishment, Promenade, centre of attractions; highly recommended; tariff.—M. Ward. 24 17

LANDUDNO—Golfers' specially catered for in Great Orme Hotel, adjoining finest Golf Links in district. Splendid golf. Comfortable Hotel fully licensed; billiards, garage; moderate charges. 24 18

LANDUDNO—Seaforth Private Hotel, Promenade; 2 acres, 100; near amusements and sports; Wireless Concerts. Recommended. X

LANDUDNO—Claremont Boarding Residence next Links, 4 North Parade, sea front; moderate terms.—T. T. Slater. Tel. 318. 24 X

LONDON—"A Home from Home," Channel Islands House, Bernard street, Russell square, W.C.1. Apartment and breakfast, 5/6. Write J. H. Goulden. 52 2

LONDON—Golders Green district, few minutes from tube station—Comfortable Bed-sittingroom to Let; suit one or two dining out; private house, Irish; strict cleanliness. Communists Misses C., "Adelaide," Highfield road Golders Green, London, N.W.11. 30 E

DENMARK HAVEN—"Rosehill" Tel. 66, for Holidays; bathing, tennis, golf, fishing; terms mod.; recommended. 30 F

ROSTREVOR—Boarding House; good cooking, bright rooms; comfortable; for Let, Furnished. Address "Z 2850, House," this office. 31 F

RAILWAY Hotel, Arklow, Re-Opened under new management. Excellent fare; moderate terms.—Proprietress, Mrs. Ahern

WINDSOR Hotel, Westland Row; select; moderate; close to American Consul 'Phone 62958 25 19

'Whit Holiday Snaps"

BROWNIES & KODAKS, From 9/6.
ALL PHOTOGRAPHIC REQUISITES.
Vest Pocket Kodak, 21/-
Developing and Printing a Speciality.
HAMILTON, LONG & CO., Ltd., CHEMISTS, 5 & 18 GRAFTON ST. and Branches.

JUST WHAT YOU REQUIRE
Soiled and Stained Clothes CLEANED & RENEWED

DRESSES	Cleaned 5/6
COSTUMES	" 7/6
SUITS	" 7/6
HATS	" 2/6

Returned in four days. Postage and box free.
Dartry Dye Works, DUBLIN Ltd.

HORSES.

Wires: Sewell's, Dublin. Telephone: 61351.
GOFF'S SALES AT SEWELL'S.
MOTOR AUCTION,
THURSDAY NEXT, Commencing at 3 o'clock.
Entry Forms on Request.
HORSE AUCTION,
THURSDAY, JUNE 16th, Commencing at 2 o'clock.
Entry Forms on Request.

FAIRS.

LONGFORD URBAN DISTRICT COUNCIL.
LONGFORD JUNE PIG FAIR.
Notwithstanding that Thursday, the 9th of June, is Polling Day, the above Fair will be held, as usual, on that day.
By Order,
M. T. LAMB, Town Clerk.
Courthouse, Longford.
1/6/'27.

SITUATIONS CONTINUED.

WANTED for end of June, two experienced Lady Helps (Protestant), not as family (suit sisters or friends willing to share bedroom), for entire work of modern, convenient house, on Wales-Shropshire border; family of 3 adults; good cooking, knowledge of household duties, and fond of animals essential; help given daily for rough work, laundry sent out; every consideration to capable persons of cheerful, obliging disposition. Apply, giving references, to Mrs. Stanley Morris, 3 Cuffe place, Welshpool, Montgomeryshire. 1 A

WANTED, Boilermakers, Sheet Metal Workers, and Machinists. Apply, stating experience, and wages expected, to G'dosman Bros., Ltd., Clonmel. 1 A

WANTED, experienced Lady Bookkeeper and Typist. Address "Z 2837, Bookkeeper," this office. 2 B

WANTED, Useful Help, light work; Protestant; references required.—W. Irish Times Branch Office, Enniscorthy.

WANTED, Bakes for Confectionery and Fancy Bread shop; send full particulars, copies testimonials to "Z 2809, Baker," this office. 2 F

MONEY, PARTNERSHIPS, ETC.

ADVANCES on Endowment Policies, Deeds, War Bonds, Forfeited Cheques — Elkington, 48 Aungier street. 26 10

ADVANCES made on Shares, Deeds, and Policies Forfeited Cheques cashed while you wait at 32 South Frederick street, Dublin. 12 31

LOANS granted to respectable applicants; terms moderate.—P. Foster, 58 Fenton's street, Dublin. 18 T

LOANS—The Commercial Union Loan and Discount Co., Ltd., 67 Middle Abbey street, Dublin, grant Loans. Apply the Manager. 26 27

LOANS—Join the North Dublin T.S. Loan Fund, 4, Schools, 2 Gardiner's row; open daily, 10 to 5; interest from 5/6 per pound; annual dividend; established 1896. 26 19

£5 TO £500 Advanced Privately on approved personal security of borrower at low moderate rate of interest; loan can be repaid by small instalments, if desired. Call or write for particulars, R. Simpson and Co., 1 Garfield street, Belfast. T

TYPEWRITING AND COPYING SERVICES.

ALL Expert Work—Manuscripts Typed rapidly, Confidential Correspondence, Circulars, Reports Described, All translations Executed, Secretarial requirements by Appointment attended. 'Phone 4477

DUPLICATING and Facsimile Typewriting—Turn your work to the most famous Film for this purpose. Quick, accurate, inexpensive. All Languages. Illustrations, Sketches, Plans.—Bonio Agency, 8 Lower Abbey street, Dublin. Wires—Bonio, Abbey. 26 X

TESTIMONIALS, etc., neatly Typed; terms very moderate.—E 1171, this office. 2 F

HOTELS AND RESTAURANTS, OFFICIALS, SERVANTS, ETC.

POSITIONS VACANT.

AN experienced Housemaid Wanted immediately for Private Hotel, country district near Dublin.—E 1230, this office.

WANTED, good Cook (general, for Private Hotel in Co. Louth; state references and wages.—E 1151, this office.

WANTED, thoroughly experienced Reception Clerk; must be accustomed to book work. Apply, stating full particulars, copies references, salary, etc., E 1150, this office.

WANTED immediately, experienced young Lady for Dispensary; must be good worker; good salary; live in; permanent. Send photo and copy of reference to Randolph Hotel, Clifden.

EMPLOYMENT WANTED.

GOOD Cook, Cook General, small hotel, city; good wages.—E 1008, this office.

GOOD Hotel Cook (Recommended; city or country; excellent papers.—E 1069, this office.

HOTEL Waitress (Dublin), good appearance; country preferred; highly recommended.—E 1184, this office.

MOST respectable country Boy, 15, wants work, Hotel or Restaurant; outdoor.—E 1043, this office. 30 F

SUPERIOR young Girl desires situation, Waitress, city; good references.—E 1182, this office.

YOUNG Girl as Waitress in Restaurant; some experience; disengaged.—E 1176, this office.

YOUNG Waitress seeks situation, indoor, city preferred; highly recommended.—E 1177, this office.

YOUNG Housemaid seeks post, hotel; good papers.—E 1240, this office. 2 F

REPRESENTATIVES WANTED.

ASSISTANT Traveller Wanted for Provincial Brewery. Apply, with references, stating age and experience, to "Z 2814, Traveller," this office. 2 F

BROHESSIVE Firm requires Gentleman this over Southern Office, existing connection; £500 immediate requirement; no leaving car preferred.—E 1202, this office. 2 E

REPRESENTATIVE Wanted, with some mechanical knowledge, and energy and enterprise, to canvass of travellers; salary, expenses, and commission. Address "Z 2830, Representative," this office. 31 F

REQUIRED, by Belgrave Square Firm, Boy, 17 to 19, well known Manufacturing Confectionery House; must have experience and connection with sweet shops in Dublin district. Apply, giving full particulars, "Z 1103, this office. 2 E

REPRESENTATIVE for Irish Free State required by well established Firm of English Truck Manufacturers; commission and part expenses paid; state territory worked, and give references. Address "Z 2845, Representative," this office. 2 B

TRAVELLER—Wanted for Midlands and West Ireland, Man, thoroughly knowledge Provision Trade and kindred business; one with counter experience preferred; state age, references, terms. Address "Z 2807, Traveller," this office. 2 F

TRAVELLER Wanted for city and suburbs by well-known house in jewellery, fancy goods and stationery; must be energetic and producer; good connection essential. Address "Z 2820, Traveller," this office. 2 F

CONTINUED ON PAGE 2.

LADIES VOTE FOR AUSTIN

Every day more and more Ladies are finding how ideally suited to their requirements is the gallant little AUSTIN Seven. From £168 plus freight. Call and get a trial run from the Official Distributors.

LINCOLN & NOLAN, LTD.,
57-58 LOWER BAGGOT STREET, DUBLIN.
'Phone—61943. Wires—Lincolan, Dublin.

WHITSUNTIDE IN KERRY.

THE HOTEL, GLENBEIGH.

TENNIS, GOLF, BATHING AND FISHING. EXCELLENT CUISINE AND EVERY MODERN CONVENIENCE. RAILWAY STATION IN THE GROUNDS. EXTENSIVE GARAGE.

AN IDEAL SPOT FOR A HOLIDAY. SITUATED AMID THE LOVELIEST SCENERY IN EUROPE. MOUNTAIN, LAKE AND SEA.

SHIPPING.

P. & O., BRITISH INDIA, & NEW ZEALAND SHIPPING COMPANY.
MAIL, PASSENGER AND FREIGHT SERVICES. MEDITERRANEAN, EGYPT, INDIA, PERSIAN GULF, BURMA, CEYLON, STRAITS, CHINA, JAPAN, MAURITIUS, EAST & SOUTH AFRICA AUSTRALASIA.

P. & O. and B.I. tickets interchangeable; also tickets of P. & O., Orient, and New Zealand Shipping Companies. All sailings subject to change with or without notice.

LOCAL AGENTS.—Thomas Cook and Son, Ltd., 118 Grafton street; A. W. Hewett, 15 D'Olier street, Dublin.

PENINSULAR AND ORIENTAL SAILINGS (Under Contract with His Majesty's Government).

Steamer.	Tons.	London	Calling at	Taking Pass'rs for
*Moolan	21,000	—	June 10	Colombo & Australia
Malwa	11,000	June 10	June 17	Bombay & Karachi
*Kanva	7,000	June 11	—	Colombo & Australia
†Comorin	15,600	June 17	—	Colombo & Australia
*Rawalpindi	16,600	June 17	June 24	Straits, China, Japan
Nagpore	16,600	June 24	July 1	Bombay & Karachi
†Devanha	8,000	June 30	—	Straits, China, Japan
*Maloja	21,000	July 1	July 8	Colombo & Australia
Kaisar-i-Hind	11,500	July 8	July 15	Bombay & Karachi
†Delhi	8,000	July 9	—	Colombo & Australia
†Moldavia	16,600	July 15	—	Colombo & Australia
*Worcs	8,000	July 22	—	Straits, China, Japan
China	8,000	July 22	July 29	Bombay & Karachi
†Khyber	9,000	July 29	—	Straits, China, Japan
*Nubia	9,000	July 29	Aug. 5	Colombo & Australia

*Taking Passengers for Bombay, via Aden. †For Port Sudan. ‡For Malta. §Calling Southampton.

BRITISH INDIA SAILINGS.
(Under Contract with the Government of India).
East Africa steamers call outwards at Marseilles eight day; Port Sudan eighteen days; after leaving London.

Steamer.	Tons.	Mid'sbro	London	Destination.
*Nalgora	8,500	—	June 4	Madras & Calcutta
Matiana	9,300	—	June 4	East African Ports
Merkara	3,235	June 4	June 11	Bombay & Karachi
Manela	9,303	June 11	June 18	Madras & Calcutta
Dumana	4,441	June 25	July 2	Bombay & Karachi
Matiana	9,258	June 25	July 2

THE NEW CHEVROLET

Widely spoken of by press and public as THE MOST IMPROVED CAR OF 1927. The Chevrolet is speedy, comfortable, flexible, wonderfully easy of control —yet only costs £195 plus freight.

PARTICULARS AND DEMONSTRATIONS FROM

R. W. ARCHER & CO.,

65 LOWER MOUNT ST., DUBLIN

There is nothing on Four Wheels to Compare with

The Amazing CHRYSLER

See the New 15/50 h.p. model, £16 tax. Prices from £285. 6-cylinder models from £380. Delivery from Stock.

F. M. SUMMERFIELD

LTD., 138 Lr. Baggot St. Dublin. Wires: "Carmen, Dublin." 'Phone: 61647.

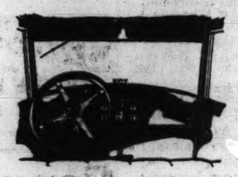

Forty percent better vision in all directions for the driver! Narrow windscreen pillars increase the safety of driving in a Hupmobile—its sturdy composite body includes all the advantages of both steel and wood without the disadvantages of all-steel.

HUPMOBILE

McLYSAGHT & DOUGLAS, Ltd., 40 Dawson St.

(Sole Concessionaires).

'Phone: 5419, Dublin. 'Grams: Bestire, Dublin.

Note our prices:

6 Cylinder Saloon ..... £485 Delivered Dublin.

6 Cylinder Touring ..... £435 Plus £12 carriage.

Ireland's finest small car value

THAT car you always wanted—you can afford it now. Here is a handsome, sturdy, speedy, 2 seater at a price within everyones reach. The new price is only £148, (plus £10 carriage) ready for the road, and including electric lighting and starting, Dunlop or Michelin comfort tyres, 5 Michelin disc wheels and Tecalemit greasing system. The Mathis is not only economical to buy, but equally economical to run—it gives 45 miles to the gallon and is exceptionally light on tyres and oil. Yet it will do its 50 miles an hour with a full load and keep it up. To be convinced of its merits you have only to see this splendid little car. We'll gladly arrange a trial run.

AUTOMOBILES MATHIS STRASBOURG

GET ONE FOR WHIT

£148

(Plus £10 Carriage)

Immediate delivery can be given, so you can have one for the holidays, and without unduly depleting your bank balance!

MATHIS

10 h.p. TWO SEATER

Sole Concessionaires (wholesale only):

HUET BROS.

Middle Abbey St., Dublin

O K B

Motor Matters, Cycles, &c.

MOTOR CARS.

A 10 H.P. Calthorpe, self starter, fully equipped; £50.—Woods, Westland Row. 2 F

A FEW good bargains in Second-hand Cars are available at Lincoln and Nokes, Ltd., 57 and 58 Lower Baggot street, Dublin. Call and inspect. T

IRISH FREE STATE'S LARGEST SUNBEAM DISTRIBUTOR.

Sunbeam Specialist for 19 years:

T. J. ROGERS, 42-3 SOUTH KING ST., DUBLIN. T

ANSALDO—THE ITALIAN ENGINEERING MASTERPIECE.

13-40 h.p. Tourers, £575, delivered.

T. J. ROGERS, 42-3 SOUTH KING ST., DUBLIN. T

ARMSTRONG SIDDELEY CARS.

Authorised Dealers:

JOHN O'NEILL LTD.,

25 ST. STEPHEN'S GREEN, DUBLIN.

A BARGAIN—1927 Triumph Saloon Car, showroom soiled only, never used, carries Company's full guarantee. £478; usual price, £575.—Triumph Co., 12 Saint Andrew street, Dublin. 31 F

A ROVER Sunbeam 4/5 Seater, 1926, 15.9 h.p., perfect running order. Seen after 6 p.m., 3 Summerville Park, Rathmines. 2 B

ABSOLUTELY new—11/30 h.p. Rhode Saloon, 30 per cent. off retail price; also one Demonstration Car, Five Seater Tourer, in perfect order, at greatly reduced price.—A. F. Hunt, 106/107 Middle Abbey street, Dublin. 2 B

ALLDAYS 10 2 Seater; admirable engine; excellent condition; screens, lamps, spares; cash, £45.—E 1252, this office. 2 B

CLYNO (1927) Demonstrator Two Seater, as new; small mileage; £175.—Cooper Bros., Ltd. 30 E

CAST Aluminium Number Plates for motors, delivery same day as ordered. Copper and Steel Exhaust Pipes, any shape to order.—Fox's Brass Foundry and Plating Works, 19 Wellington Quay. 31 F

CITROEN du Luxe Four Seater, Courier coupe, 1926, as new, £105; Morris Cowley 1923 Two Seater, in good order, £48; Rover 8 Two Seater, as new, £65; Ford 1925, tax paid, perfect, £75; Ford Fordor Sedan, equal new, £115; Singer Two Seater, double dicky, perfect, £85, and seven others from £10 to £60.—Fitzgerald, 128 Stephen's Green. 31 F

DRIVE Yourself—Cars for Hire, Tourers and Two Seaters; lowest terms in town.—The Garage, 1a Blessington street, Dublin. 'Phone, 3540. 24 17

DARRACQ Tourer, small mileage, new condition.—Rogers' Garage, South King street, Dublin. 30 E

DRIVE yourself; terms moderate.—O'Connell Bridge Garage, 2 Aston's place. 31 F

FIAT CARS.

Authorised Dealers:

JOHN O'NEILL LTD.,

25 ST. STEPHEN'S GREEN, DUBLIN.

FIAT Cars, all the newest models in stock, for immediate delivery.—Andrew J. Doyle, Fiat Depot, 51 South King street, Dublin. 'Phone 3721. T

FIAT 10/15 Tourer 4 Seater, late 1925, exceptional order; small mileage; tax paid; any inspection.—Monkstown House, Monkstown avenue. 'Phone Kingstown, 249. 26 F

FIAT 15-20 Taxi for Sale, electric head, side, tail and meter lamps, detachable steel wheels and spare wheel, ball race radiator; ready for first week with meter.—E 938, this office. 30 E

FIAT 10/15 Tourer, early 1926; tax paid; £175.—Rogers' Garage, 42/5 South King street, Dublin. 30 E

FIAT 12 H.P. Five Seater Touring Car, demonstration model, for Sale; fully guaranteed. Can be seen at our Service Depot, 18 South Gloucester street, near 23 City quay.—Fiat (Ireland), Ltd. 31 F

FOR Sale, 23/60 h.p. Vauxhall 5 Seater Touring Car (1924), Kington model; small mileage, perfect order and appearance; may be inspected Dublin; a bargain.—E 1227, this office. 2 B

FIAT Coupe, Citroen and Clyno Four Seaters; excellent running order; taxed to 1928; cheap.—Rudd and Halpin, 10 Upper Dominick street. 2 F

FOR Sale, 1923 Swift Car, 12 h.p.; 4-5 seater, in good condition. Apply Ranelagh Motor Engineering Co., 42 Ranelagh road, Dublin. 2 B

HUMBER CARS.

Authorised Dealers:

JOHN O'NEILL LTD.,

25 ST. STEPHEN'S GREEN, DUBLIN.

HOODS, Side Screens and Motor Upholstery.—P. O'Brien, Pleasants street, off Camden street, and 32 Merrion square (rear). 18 31

LANCIA Lambda (1926) four seater, 15-9; excellent condition; very fast; seen by appointment in Dublin.—E 1241, this office. 31 F

MORRIS Cowley (1926 June) Two Seater, excellent condition, mechanically perfect, £137. 'Phone 61358. 30 E

MORRIS Cowley Four Seater, 1924, excellent condition, bargain.—65 Lower Leeson street. 1 A

PEUGEOT 6 h.p 1924 2 Seater. Seen Smith's Garage, Rathmines. 31 F

ROVER 9/20 H.P. Two Seater and Dickey, Model de Luxe equipment; shop-soiled only, and covered by makers' guarantee; inquiries invited.—W. G. Wilkinson, Ltd., Rover House, Lord Edward street. 2 B

ROVER 12 H.P. Four Seater; full equipment, and thoroughly overhauled; any trial and examination; bargain.—W. G. Wilkinson, Ltd., Rover House, Lord Edward street. 2 B

RECONDITIONED Armstrong Siddeley Cars, four and six cylinder, open and closed models, carrying factory guarantee. Seen Express Auto. Co., 52 Dawson street, Dublin; or Armstrong Siddeley Depot, Upper Dominick street, Dublin.

RHODE Car (1925), not done 8,000 miles, in perfect condition, selling, as owner has bought saloon. Hanbury, Nullamore, Greystones.

ROVER (1922) 8 h.p. Two Seater, good running order, new tyres, taxed to December; £40.—Callow's, Westland row. 2 B

ROVER 9/20 h.p. Touring Four Seater, Model de Luxe equipment; privately owned and driven; mileage 6,000 only; excellent order throughout; any trial and examination.—W. G. Wilkinson, Ltd., Rover Specialists, Lord Edward street. 2 B

ROVER 9/20 h.p. Two Seater and Dickey, Model de Luxe equipment, owner driven, to be Sold cheap; trial and examination.—W. G. Wilkinson, Ltd., Rover Specialists, Lord Edward street. 2 B

STANDARD CARS.

Authorised Dealers:

JOHN O'NEILL LTD.,

25 ST. STEPHEN'S GREEN, DUBLIN.

SWIFT Two Seater, 1926, Carendon grey, antique brown leather upholstering; low mileage; condition and appearance as new; sold Swift Agent; owner bought Swift 12. Address "Z 2769, Swift," this office. 30 E

SUNBEAM 15.5 Tourer, bargain, £75.—Rogers' Garage, South King street, Dublin. 30 E

SMALL, four Seater Car, new tyres, electric lighting, £50.—64 Rathgar avenue. 30 E

7 SEATER enclosed Car, good condition, cheap; will accept small car part payment.—E 1160, this office. 31 F

8 H.P. Rover 2 Seater (1923), electric horn, light, spare wheel; trial given; £40.—E 1239, this office. 2 B

10 H.P. Albert Touring Car, splendid condition, overhauled; a bargain.—65 Lower Leeson street. 30 E

1923 ROVER 12 H.P. Four Seater, privately owned and owner driven; splendid condition; good reason for sale; any trial and examination.—W. G. Wilkinson, Ltd., Rover Specialists, Lord Edward street. 2 B

1924 BUICK, 6 cylinder, coachbuilt saloon, Stevenson Jacking system, two spare wheels and tyres; tax paid to end of 1927; ideal touring car; to be cleared cheap; any examination or trial.—W. G. Wilkinson, Ltd., Rover House, Lord Edward street. 2 B

1924 TWO Seater and dickey, 11.9 h.p.; bargain, £85.—P. 917, this office. 30 E

1924 MODEL 2 Seater, 9.5 h.p., electric light and starter; mileage 8,000; £75.—E 1000, this office. 1 A

1924 MORRIS Cowley Two Seater, thorough order, condition, very little used.—79 Merrion square, Dublin. 2 B

CHAUFFEURS, MECHANICS.

WANTED.

BOY Wanted as Garage Helper. Apply Lally, Motor Transport, Booterstown avenue.

CHAUFFEUR Wanted, first class driver, also to milk one cow, work in garden (indoor). Address "Z 2783, Chauffeur," this office. 30 E

CHAUFFEUR Gardener Wanted, Apply, stating age, single or married, wages expected, enclosing copies discharges, to Fitzgerald, Woodville, Maryborough.

MECHANIC Wanted; must be first-class man in all branches; age, wages, experience, etc.—Walter's Garage, Greystones.

DISENGAGED.

CHAUFFEUR, experienced; Gardener, capable, trustworthy; management small place; city, suburbs; terms moderate.—9465, Irish Times Branch Office, 31 Fleet street, Dublin. 30 E

CHAUFFEUR Mechanic, 20 years' full experience; first class references.—Address "Z 2916, Mechanic," this office. 2 B

CHAUFFEURS CONTINUED.

DISENGAGED.

CHAUFFEUR, age 35, married, no children, R.C., trie, light plant; wife experienced head housemaid; wife to help in house; highest references. Address "Z 2754, Chauffeur," this office. 30 E

DRIVER Mechanic—Young Man, I.C., T.T., with good workshop experience, wishes situation. Address "Z 2865, Mechanic," this office. 31 F

MOTOR Driver desires position, 12 years' experience, all makes; city experience; strict T.T.; please state terms.—E 1214, this office. 31 F

MOTOR Driver, disengaged, desires situation; running repairs; car make, having good knowledge of electric plant; South preferred.—E 1257, this office. 2 F

MOTORS, 21 years' experience, seeks post, garage, sales, teaching, delivery. Address "Z 2915, Motors," this office. 2 B

REMEL Chauffeur Mechanic desires position, single, age 27; 5 years' home experience; 3 years' mid-West in America; can drive and repair any make of car; new Ford. Apply K. Mackey, Prospect Hill, Knockbrin. 2 B

GARAGE ACCOMMODATION AND REPAIRS.

FOR Sale, Garage Doors, four sections, 9ft. square over all, glass panels.—E 1204, this office. 31 F

GARAGE to Let, 5 Castle avenue, Clontarf; rent moderate. Apply same address. 31 F

GARAGE, Allesbury road; could hold four cars.—E 1216, this office. 2 B

GARAGES, locked up, suitable for one car, at 7 New street. Apply 3 Cross Kevin street. 2 B

TO Let, large Lock-up Garage to hold 6 to 8 cars; also Landaulette for Sale; water, electric light, phone, and pit free rent.—E 944, this office. 30 E

TO Let, Garage, concrete floor, water, at 5 Belgrave road, Rathmines. 1 A

MOTOR CYCLES.

A1—INSPECT the Renowned Supercharged Dunelt, £45, delivered; also Sunbeams and New Imps. Easy payments on all.—Wayte Bros., Ltd., Harry street.

ADVANCES on Motor Bikes, Cars, Jewels.—Gorman, Pawnbroker, Winetavern street (opposite Four Courts); new garage. T

ENFIELD, DOUGLAS, MATCHLESS — MOTOR CYCLES From £38 10s. Od. Cash, or Easy Payments. T

BURNEY BROS., 67 PEARSE STREET, DUBLIN.

NORTON, NEW IMPERIAL MORGAN RUNABOUTS. Cash or Easy Payments. Full Range on View. KELLY, 27 BACHELOR'S WALK. 26 X

MORGAN Aero Sports Model on view; £4 road tax; 50 m.p.g.—Kelly, Bachelor's Walk. 28 19

MODEL P Triumph, perfect order, little used, for Sale. Address D. Dickie, Seatown, Swords. 1 A

NORTON—A complete range of new Models and Sidecars on view. Ask for particulars of easy payments.—Kelly, Bachelor's Walk, Dublin. T

TRIUMPH Motor Cycles, all models, for cash and easy payments. Authorised Retail Depot.—Andrew J. Doyle, 51 South King street, Dublin. T

VELOCETTE, Twinport, light, 250, fully taxed and equipped.—Henkil Motors, Molesworth place. 31 F

3½ B.S.A. Combination, perfect order, small mileage; £35; 1924 model.—E 1085, this office. 1 A

498 C.C. Scott Combination, good running order; only £20.—E 1022, this office. 31 F

1924 SPORTS Raleigh Gig, perfect order, Bosch magneto, kick starter, etc.; sell cheap.—Leddy, Clonevan, Gorey. 31 F

1927 OK SCOUT Squirrel 3-Speed, 2,700 miles, as new; Aluminium Sidecar. Selling owing ill health; real bargain, quick sale.—Grafton Motor Company. 31 F

LORRIES, VANS, MOTOR AND STEAM HAULAGE.

COMMER Cars can now be obtained on the Hire Purchase System. Apply Collier, Main street, Bray, Co. Wicklow. T

DODGE Van for Sale, almost new; tax paid to end of year.—E 939, this office. 30 E

FORD Ton Truck, solkin, drop sides, £35; Ford Ton Baker's Van, pneumatics, £45; both in excellent order; say trial.—Fitzgerald, 128 Stephen's Green. 31 F

FOUR Wheel Drive Lorry, almost new, with Tipping Body and Trailer, £290 the lot.—Thompson, Carlow. 2 A

WALDEN Motor Co., Ltd., Parnell street, for all Models of Morris, Commercial Vehicle, and Spare Parts. Ask for our Hire Purchase Leaflets. Sale—1-2 Cwt. Morris Demonstration Van, tax £16; 30 Cwt. Fiat Lorry, 1923 Chev. Touring Car; Vans and Trucks for hire. Tax paid—1924 Morris 2-4 Seater, 1922 Moris-Cowley Two Seater. 31 F

14 SEATER New Saloon Bus, on 30 h.p. Crossley chassis, electric lighting, all new pneumatics fitted, £300.—Thompson, Carlow. 2 A

50 H.P. A.E.C. Lorry, with Cab, glass screen, platform body, etc., in practically new condition, £300. Thompson, Carlow. 2 A

1926 PEUGEOT Light Van for Sale, suitable passengers, luggage.—E 995, this office. 31 F

WANTED.

DENNIS Lorries Wanted, any condition. Full particulars and price to Lancashire Trading Co., Aintree, Liverpool. 30 X

5 TON Lorry Wanted; state make, condition, and lowest price. Address "Z 2775, Lorry," this office. 30 X

ACCESSORIES, TYRES, ETC.

A MICHELIN, Englebert, Pirelli Tyre, 10 to 30 per cent. under makers' list price.—Sinclair, 35 Westland Row, Dublin. 'Phone, 64749. Telegrams, "Motortyre." Open till 6.30 Saturdays. Tyres fitted free. X

FOR Sale, Motor Tyres (clearance), Pirelli, 710 x 90, 4/6; 765 x 90, 5/-; 810 x 100, 20/-; 32 x 3½, 30/-; Bergougnan, 30 x 3½ (used), 15/-; Goodyear, 28 x 3, 35/-; Climber, 840 x 90, 10/-; 760 x 100, 10/-; 700 x 80 for 650 x 65, 32/6 each. Tubes, Pirelli, 32 x 3½, 5/-; 810 x 90, 5/-; 710 x 90, 4/6 each, delivered while they last.—Irish Agricultural Wholesale Society, Ltd., 151 Thomas street, Dublin. 1 A

NEW guaranteed Tyres, all sizes, lowest prices; Goodyear, 30 x 3½ 31/6, 29 x 440 34/-; Michelin Cable, 30 x 3½ 45/-, 815 x 105 64/-.—Roberts, Fisher street, Talbot street, Dublin. 2 B

TYRES—Goodyear, 30 x 3½, brand new stock of unwrapped, price 32/-; usual price £2 10/3; must be cleared.—'Phone, 3540.—Dublin Tyre Service, 1a Blessington street, Dublin. 24 17

1,000 MICHELIN Cable Cord Tyres for Sale, all sizes.—Jas. Finan, 1 Lr. Ormond quay; quantity sold.—Tipple, Thomas's lane, rear O'Connell street. 31 F

WANTED.

WANTED, Pair of Second-hand Fordson Tractor Wheels.—S. Cope, Prumplestown, Castledermot. 1 A

BICYCLES.

AI—THE World's Best (Sunbeam), also Centaur and Soarbrook. Cash or easy payments.—Wayte Bros., Ltd., Harry street. T

AGENT for all leading makes of Cycles; cash or easy payments.—Kelly, 27 Bachelor's Walk, Dublin. T

HUMBER Cycles—Get your 1927 Model, Cash or Easy Payments, at Keating's, 5 Bachelor's Walk (near Metal Bridge). 27 E

LADY'S Cycle for Sale, in perfect order; sell cheap. Seen 67 New street. 1 A

PIERCE Irish Made Cycles, new steel light models, cash or easy payments; £1 secures any model from Keating's, 5 Bachelor's Walk (near Metal Bridge).

WANTED.

WANTED, Juvenile Bicycle, boy aged 9 years; state price, condition.—E 884, this office. 30 E

CHAUFFEURS CONTINUED.

DISENGAGED.

CHAUFFEUR, age 35, married, no children, R.C., trie, light plant; wife experienced head housemaid; wife to help in house; highest references. Address "Z 2754, Chauffeur," this office. 30 E

DRIVER Mechanic—Young Man, I.C., T.T., with good workshop experience, wishes situation. Address "Z 2865, Mechanic," this office. 31 F

MOTOR Driver desires position, 12 years' experience, all makes; city experience; strict T.T.; please state terms.—E 1214, this office. 31 F

MOTOR Driver, disengaged, desires situation; running repairs; car make, having good knowledge of electric plant; South preferred.—E 1257, this office. 2 F

MOTORS, 21 years' experience, seeks post, garage, sales, teaching, delivery. Address "Z 2915, Motors," this office. 2 B

REMEL Chauffeur Mechanic desires position, single, age 27; 5 years' home experience; 3 years' mid-West in America; can drive and repair any make of car; new Ford. Apply K. Mackey, Prospect Hill, Knockbrin. 2 B

EMPLOYMENT WANTED CONTINUED.

MOTHER'S Help, wants first lessons; experienced; city, suburbs; recommended.—E 1174, this office. 1 A

PEOPLE from all parts of the World are writing to the "Weekly Irish Times" to get their characters delineated from handwriting. 28 F

QUALIFIED Governess, Catholic, disengaged; musical, experienced nursery, otherwise. Address "Z 2895, Governess," this office. 2 B

TENNIS Tips: Backhand Play—The fifth of Helen Wills' Tennis Lessons, written for beginners, appears in the "Weekly Irish Times" to-day. Price twopence, at all newsagents. 31 F

GOVERNESSES AND TUTORS WANTED

A GENT FOR GOVERNESSES AND SCHOOLS.—Miss Beauchamp Bode, 35 Grafton street, Dublin. Advises Parents and Managers. Tel. No. 5253.

WANTED, Protestant Nursery Governess, (fentle-woman), for three children (ages 11, 9, and 6 years). Apply, sending copies, stating age and salary expected, to Mrs. Jones, Bank of Ireland, Skibbereen.

WANTED, Monkstown, young Lady, daily, Governess; extra one child; resident-mum. Fullest particulars, with salary required, to Z 1345, this office. 2 B

EMPLOYMENT WANTED.

ACCOUNTANT desires engagement; sound experience commercial and final audits.—E 923, this office.

APPRENTICESHIP to Drapery, by Farmer's Daughter, 16 Protestant. Address "Z 2762, Drapery," this office. 30 E

ATTENDANT or superior Help to elderly people, disengaged, good cook, capable all branches; excellent references; 1225, this office. 1 A

BABY or Kanikerry—Superior, strong, young Woman, would mind old lady or children daily; highest references.—E 1255, this office. 2 F

CONSTABULARY Pensioner, 40, seeks employment, £70 to £80, this office. 30 E

EXPERT Shorthand Typist, disengaged; city; splendid references; moderate salary.—E 997, this office. 2 B

GENTLEWOMAN, 38, Protestant, with many years' housekeeping and nursing experience, wishes post with delicate lady, country or suburbs; holiday engagements taken. Address "Z 2917, Gentlewoman," this office. 2 B

HOUSEKEEPER, Companion, clergyman's daughter, disengaged; experience, business; good needlewoman; held duties. Address "Z 2810, Companion," this office. 31 F

HOUSEKEEPER, one or two gentlemen, or priest; highest references.—Box 1356, Irish Times Branch Office, Cork.

LADY'S Companion or Housekeeper—Situation required by refined young lady. Full particulars, "Z 2912, Lady," this office. 2 B

LADY, Help or Companion, daily, Kingstown or Dalkey.—E 1251, Irish Times Branch Office, Kingstown.

MOTOR Engineering—Well educated Youth seeks Apprenticeship to above; fee.—A 70, Irish Times Branch Office, Kingstown. 2 B

EMPLOYMENT WANTED CONTINUED.

MOTHER'S Help, wants first lessons; experienced; city, suburbs; recommended.—E 1174, this office. 1 A

PEOPLE from all parts of the World are writing to the "Weekly Irish Times" to get their characters delineated from handwriting. 28 F

QUALIFIED Governess, Catholic, disengaged; musical, experienced nursery, otherwise. Address "Z 2895, Governess," this office. 2 B

TENNIS Tips: Backhand Play—The fifth of Helen Wills' Tennis Lessons, written for beginners, appears in the "Weekly Irish Times" to-day. Price twopence, at all newsagents. 31 F

GOVERNESSES AND TUTORS WANTED

A GENT FOR GOVERNESSES AND SCHOOLS.—Miss Beauchamp Bode, 35 Grafton street, Dublin. Advises Parents and Managers. Tel. No. 5253.

WANTED, Protestant Nursery Governess, (fentle-woman), for three children (ages 11, 9, and 6 years). Apply, sending copies, stating age and salary expected, to Mrs. Jones, Bank of Ireland, Skibbereen.

WANTED, Monkstown, young Lady, daily, Governess; extra one child; resident-mum. Fullest particulars, with salary required, to Z 1345, this office. 2 B

MEDICAL APPOINTMENTS.

APPRENTICE to Mechanical Dentistry Wanted by Qualified Dentist.—E 1127, this office. 1 E

INVALID lady or gentleman taken in Nurse's private house; nice garden.—83 Wilton road. 1 C

LOCUM—Qualified Chemist Wanted, three weeks, August; country. Address "Z 2823, Locum," this office. 2 F

MATERNITY Patients received, Nurse's Private Home; waiting, during; moderate.—54 Shelbourne road, Dublin.

NURSE, highly qualified, long experience at home and abroad in surgical, medical, fever, and rehumatic cases, will attend Case in patients' house few hours daily.—E 1200, this office. 2 F

QUALIFIED Assistant (lady), 5 years' city and country, just disengaged, requires position; locum or otherwise.—E 1212, this office. 1 A

REGISTERED General Trained Nurses required at once for increase of staff, also Fever Nurses and Maternity Nurses; co-operation.—Matron, Northern Nursing Home, Londonderry.

SMART young Boy Wanted to serve Mechanical Dentistry; small fee.—E 1192, this office. 2 F

WANTED, for invalid gentleman, Hospital Trained Nurse (I.C.); suburbs Address "Z 2828, this office. 31 F

WANTED, Head Attendant (strong); young; protected. B O 94, Irish Times Branch Office, Rathmines.

TUITIONS AND SCHOLARSHIPS.

ALL Professional and University Prelims, Oral and Correspondence. Success lies free.—McGUIRE'S COLLEGE, Gardiner's Row, Dublin.

ARTIST, Class for Outdoor Painting, limited; applications; terms moderate.—E 1205, this office.

BELMONT College, 47 Dawson street, Dublin 'Phone 2285. Special Oral and Postal Classes for University Entrance, Pharmaceutical, Solicitors', and Surgeons' Prelims. Prospectus and success list on application. 31 F

DUBLIN Dancer's Romance—Read this week's exciting instalment of "These Things," the new serial story, in the "Weekly Irish Times," on sale to-day. Price twopence, at all newsagents. 31 F

(CONTINUED FROM PAGE 1.)

LEGAL APPOINTMENTS.

ASSISTANT, 12 years' general experience, good knowledge Costs and Estate Duty accounts, desires change.—E 1238, this office.

EXPERIENCED Solicitor (Protestant) desires to Purchase Partnership, or would consider Buying thoroughly sound Practice; Northern Ireland preferred. Address "Z 2735, Solicitor," this office. 27 X

SOLICITOR desires post, Assistant, country practice; good experience and references. Address "Z 2815, Assistant," this office. 31 F

WANTED, competent Assistant for Southern town for Conveyancing, Costs, Chancery and general work; send testimonials and salary expected. Address "Z 2817 Assistant" this office. 31 F

WANTED, well educated Boy for Solicitor's office, over sixteen; state experience and salary.—E 1152, this office. 1 A

MEDICAL APPOINTMENTS.

APPRENTICE to Mechanical Dentistry Wanted by Qualified Dentist.—E 1127, this office. 1 E

INVALID lady or gentleman taken in Nurse's private house; nice garden.—83 Wilton road. 1 C

LOCUM—Qualified Chemist Wanted, three weeks, August; country. Address "Z 2823, Locum," this office. 2 F

MATERNITY Patients received, Nurse's Private Home; waiting, during; moderate.—54 Shelbourne road, Dublin.

NURSE, highly qualified, long experience at home and abroad in surgical, medical, fever, and rehumatic cases, will attend Case in patients' house few hours daily.—E 1200, this office. 2 F

QUALIFIED Assistant (lady), 5 years' city and country, just disengaged, requires position; locum or otherwise.—E 1212, this office. 1 A

REGISTERED General Trained Nurses required at once for increase of staff, also Fever Nurses and Maternity Nurses; co-operation.—Matron, Northern Nursing Home, Londonderry.

SMART young Boy Wanted to serve Mechanical Dentistry; small fee.—E 1192, this office. 2 F

WANTED, for invalid gentleman, Hospital Trained Nurse (I.C.); suburbs Address "Z 2828, this office. 31 F

WANTED, Head Attendant (strong); young; protected. B O 94, Irish Times Branch Office, Rathmines.

TUITIONS AND SCHOLARSHIPS.

ALL Professional and University Prelims, Oral and Correspondence. Success lies free.—McGUIRE'S COLLEGE, Gardiner's Row, Dublin.

ARTIST, Class for Outdoor Painting, limited; applications; terms moderate.—E 1205, this office.

BELMONT College, 47 Dawson street, Dublin 'Phone 2285. Special Oral and Postal Classes for University Entrance, Pharmaceutical, Solicitors', and Surgeons' Prelims. Prospectus and success list on application. 31 F

DUBLIN Dancer's Romance—Read this week's exciting instalment of "These Things," the new serial story, in the "Weekly Irish Times," on sale to-day. Price twopence, at all newsagents. 31 F

SITUATIONS CONTINUED.

GALA Frocks—See Molly Bawn's Fashion Notes in the Woman's Page of the "Weekly Irish Times" to-day At all newsagents, price twopence. 31 F

PEOPLE from all parts of the World are writing to the "Weekly Irish Times" to get their characters delineated from handwriting. 28 F

QUALIFIED Governess, Catholic, disengaged; musical, experienced nursery, otherwise. Address "Z 2895, Governess," this office. 2 B

TENNIS Tips: Backhand Play—The fifth of Helen Wills' Tennis Lessons, written for beginners, appears in the "Weekly Irish Times" to-day. Price twopence, at all newsagents. 31 F

GOVERNESSES AND TUTORS WANTED

A GENT FOR GOVERNESSES AND SCHOOLS.—Miss Beauchamp Bode, 35 Grafton street, Dublin. Advises Parents and Managers. Tel. No. 5253.

WANTED, Protestant Nursery Governess, (fentle-woman), for three children (ages 11, 9, and 6 years). Apply, sending copies, stating age and salary expected, to Mrs. Jones, Bank of Ireland, Skibbereen.

WANTED, Monkstown, young Lady, daily, Governess; extra one child; resident-mum. Fullest particulars, with salary required, to Z 1345, this office. 2 B

EMPLOYMENT WANTED.

ACCOUNTANT desires engagement; sound experience commercial and final audits.—E 923, this office.

APPRENTICESHIP to Drapery, by Farmer's Daughter, 16 Protestant. Address "Z 2762, Drapery," this office. 30 E

ATTENDANT or superior Help to elderly people, disengaged, good cook, capable all branches; excellent references; 1225, this office. 1 A

BABY or Kanikerry—Superior, strong, young Woman, would mind old lady or children daily; highest references.—E 1255, this office. 2 F

CONSTABULARY Pensioner, 40, seeks employment, £70 to £80, this office. 30 E

EXPERT Shorthand Typist, disengaged; city; splendid references; moderate salary.—E 997, this office. 2 B

GENTLEWOMAN, 38, Protestant, with many years' housekeeping and nursing experience, wishes post with delicate lady, country or suburbs; holiday engagements taken. Address "Z 2917, Gentlewoman," this office. 2 B

HOUSEKEEPER, Companion, clergyman's daughter, disengaged; experience, business; good needlewoman; held duties. Address "Z 2810, Companion," this office. 31 F

HOUSEKEEPER, one or two gentlemen, or priest; highest references.—Box 1356, Irish Times Branch Office, Cork.

LADY'S Companion or Housekeeper—Situation required by refined young lady. Full particulars, "Z 2912, Lady," this office. 2 B

LADY, Help or Companion, daily, Kingstown or Dalkey.—E 1251, Irish Times Branch Office, Kingstown.

MOTOR Engineering—Well educated Youth seeks Apprenticeship to above; fee.—A 70, Irish Times Branch Office, Kingstown. 2 B

STEWARDS AND GARDENERS DISENGAGED.

GARDENER (good working), married; long discharges; state terms.—Gardener, Wilde's Office, Bray. 30 E

GARDENER wants Contract Work, laying out new grounds, grass tennis courts and hard sand courts. James Hopkins, Edmondstown, Rathfarnham. 2 A

GARDENER and Son want daily, weekly work; son milk.—Rock Lodge, Loreto Convent, Bray.

LAND Steward, single, wants situation; understands tillage, care of sheep and cattle; buy and sell if required; first class discharges. Address "Z 2887, Steward," this office. 2 B

DOMESTICS WANTED.

ALDERLEY, Glenageary—Betweenmaid Wanted, June 20, for two months; good wages; age, copies. 31 F

PERSON Wanted, two in family; plain cooking; nice home, city.—E 1154, this office. 1 A

WANTED, a respectable Girl for farmhouse work; good home and wages. Address "Z 2907, Girl," this office. 2 F

WANTED, respectable Woman 50, for housework and look after lady, slightly mental.—E 1168, this office. 2 F

WANTED two Protestant Servants, July, partly trained would suit, washing, small family, adults; Clonskea; state wages.—E 1118, this office.

"IRISH TIMES" SERVANTS' REGISTRY.

Under New Management.

HOURS: {10 a.m. to 4 p.m. for Servants. 11 a.m. to 4 p.m. for Ladies. Saturdays, 11 a.m. to 1 p.m.

31 WESTMORELAND STREET, DUBLIN.

The Matron has several vacancies on her books for well recommended Domestics, trained or untrained. No fees charged.

COOKS AND DAIRYMAIDS WANTED

AN experienced Cook and General Wanted, two sisters Aid might suit; must be good plain cook, bread, etc.; easy country house, five miles from Dublin; family three.—E 949, this office. 30 E

COOK General and House Parlourmaid Wanted; good wages given; references required; send copies.—Mrs. Miller, Ardsallonna, Carrickmines. 1 E

COMPETENT Cook General; housemaid kept; small family, County Wexford; wages £40; send copies. Address "Z 2770, Cook General," this office. 1 E

COOK General Wanted, experienced, plain cook, small family; Irish home; parliamentaid kept; separate bedroom, own sitting-room; R.C. church in village; state age, wages; give last mistress's, also priest's address for references. Apply Friend, Northwood, Saddlestown, Enfield. 1 A

COOK General Wanted, experienced; good references essential. Apply by letter only, enclosing copies, to Mrs. Murnaghan, 23 Upper Fitzwilliam street, Dublin. 1 E

COOK General required; must understand plain cooking; city.—E 1164, this office. 1 E

COOK General Wanted for country, only host and hostess; house professionally kept; experience and good references essential; travelling expenses paid; comfortable home; wages £45. Address "Z 2900, Cook," this office. 2 F

STEWARDS AND GARDENERS DISENGAGED.

GARDENER (good working), married; long discharges; state terms.—Gardener, Wilde's Office, Bray. 30 E

GARDENER wants Contract Work, laying out new grounds, grass tennis courts and hard sand courts. James Hopkins, Edmondstown, Rathfarnham. 2 A

GARDENER and Son want daily, weekly work; son milk.—Rock Lodge, Loreto Convent, Bray.

LAND Steward, single, wants situation; understands tillage, care of sheep and cattle; buy and sell if required; first class discharges. Address "Z 2887, Steward," this office. 2 B

DOMESTICS WANTED.

ALDERLEY, Glenageary—Betweenmaid Wanted, June 20, for two months; good wages; age, copies. 31 F

PERSON Wanted, two in family; plain cooking; nice home, city.—E 1154, this office. 1 A

WANTED, a respectable Girl for farmhouse work; good home and wages. Address "Z 2907, Girl," this office. 2 F

WANTED, respectable Woman 50, for housework and look after lady, slightly mental.—E 1168, this office. 2 F

WANTED two Protestant Servants, July, partly trained would suit, washing, small family, adults; Clonskea; state wages.—E 1118, this office.

"IRISH TIMES" SERVANTS' REGISTRY.

Under New Management.

HOURS: {10 a.m. to 4 p.m. for Servants. 11 a.m. to 4 p.m. for Ladies. Saturdays, 11 a.m. to 1 p.m.

31 WESTMORELAND STREET, DUBLIN.

The Matron has several vacancies on her books for well recommended Domestics, trained or untrained. No fees charged.

MALE SERVANTS WANTED.

GAMEKEEPER—Wanted for a mountain in County Monaghan, an experienced, reliable Keeper (married man preferred). Send copies of testimonials and state wages expected to Head Keeper, Rossmore Park, Monaghan. 31 F

WANTED, young Man as Singlehanded Butler, with assistance; must be well recommended. Apply, stating age, wages and references, W. Odlum, Artigarvan, Bray.

WANTED, for Co. Dublin, experienced, married Man, to Farm with thoroughly knowledge of farm, milk and stock; good reference required; state salary.—E 0 93, Irish Times Branch Office, Rathmines.

WANTED, General Man, who is a good plain gardener, married, and a member of the Church of England. Apply stating age, etc., to Rev Prospero Gibson, The Rectory, New Ross. 29 2

WANTED, married Man, under 40, Protestant, who thoroughly understands care of cattle; lonely neighbourhood, Co. Six Counties; no tillage; all particulars required. Address "Z 2904, Man," this office. 2 A

STEWARDS AND GARDENERS WANTED

WANTED, Steward Herd, married; state age, religion, number in family, wages expected, send copies discharges. Address "Z 2856, Steward," this office. 2 F

MALE SERVANTS DISENGAGED.

A FIRST class Farm Hand; can do all farm work about farmer's place, understands all machinery and ploughing; four years last place; married; age 30 years; good character.—E 1035, this office. 1 A

PLOUGHMAN and general Farm Man, good knowledge of stock; can be highly recommended.—Address "Z 2906, Ploughman," this office. 2 F

TRUSTWORTHY young Man wants employment, Yardman, Herd, Dairyman; highly recommended.—E 1233, this office. 2 B

MOTOR CARS CONTINUED.

1924 MORRIS Cowley Two Seater, thorough order, or nearest; any trial.

Books of the Week.

IRELAND FOR THE HOLIDAYS.

A KIT-BAG GUIDE BOOK.

HERE is the book we have desired so long—a pocket guide-book to Ireland which takes account of the island's historical romance, as well as of its attractions to the sportsman, and gives hints to the motorist as well as to the antiquary. No writer could be found better fitted than Mr. Stephen Gwynn to give us such a book. He is in love with his subject. He is a walker, an angler, a man with an artist's eye; and his mind teems with historical lore. Past and present live together in his pages.

The armchair traveller could read this neat little volume with satisfaction. With a map before him and these agreeably conversational chapters in his hand, he could call up glorious mountain scenery and loughs and rivers, and watch Spanish ships making port with cargoes of iron and wine. Saint Columba flying over the hills to his kinsmen and to battle, Sarsfield fording the Shannon (and the Germans damming it), and the Northmen holding their parleys on the spot just opposite the door of what used to be Jammet's restaurant. If Mr. Gwynn is leading the traveller to the foothills beyond Rathfarnham, and describing the associations with Robert Emmet, he will tell in a parenthesis the story of the tobacconist's motto *Quid rides;* or if he is conducting the tourist round the Antrim coast he will not omit to tell how Sorley Boy MacDonnell hissed: "My son has many heads."

* * * * *

This "Kitbag Travel Book," in effect, condenses into 270 little pages the lore that packs those two splendid books of Irish travel, "The Fair Hills of Ireland" and "The Famous Cities of Ireland"; but it also brings the story, as it were, up to date. No guide book to Ireland would answer the traveller's questions to-day if it did not tell—as Mr. Gwynn's book temperately tells—the story of recent Irish history as it is associated with the places that will be visited. The stranger in Dublin cannot but be interested to learn that one restaurant in which he will sup was the favourite resort of Tom Kettle, and that another which he will visit was a frequent meeting place of the late Mr. Arthur Griffith and his associates. So, too, Mr. Gwynn tells how this place and that are the source of noted painters' art, and he recommends, out of a full knowledge, books by old and new Irish authors which will deepen the visitors' interest at this battlefield and enrich his associations with that town. When he describes the storied Glen of Aherlow he recommends the reader to Mr. Paul Flynn's recently published "Book of the Galtees"; for he is familiar with the newest, as well as the oldest, of Irish books.

Mr. Gwynn tells the famous stories of Ireland—explains why cromlechs are called "The Bed of Diarmuid and Gráinne," describes the battle of the Boyne and the dreadful siege of Smerwick—but he does not neglect curious and strange details. He reminds us that Ring has a name of Danish origin, tells us that the timber of Don Alonzo de Leyva's La Rata, the chief ship of the Armada, lies somewhere in the landlocked waters of Blacksod Bay, and directs attention to the beauty of Dervorgilla's chapel at Clonmacnois, while recalling that the fatal queen's bones were laid to rest at Mellifont.

* * * * *

This reviewer applauds Mr. Gwynn's saying: "I have always thought this place, Kincora (beside Killaloe) one of the most beautiful in Ireland." Mr. Gwynn has described the vast operations at Ardnacrusha, and then leads us up the river to that lovely little town, where "you touch historic interests, perhaps, greater than the Shannon scheme." Here is the noble twelfth century cathedral. Here is the little Celtic church, with high-pitched roof in which "undoubtedly Brian Boru attended his devotions." Then Mr. Gwynn takes us up the road to that vast double rath, overhanging the narrow part of the river, which may be the historic Kincora, where the princes of the gold-hilted swords sat in the gate, drinking red wine. Mr. Gwynn looks at the spot with a soldier's trained eye, and directs us to the great parade-ground. This spot, he reminds us, commanded Sarsfield's crossing of the river.

* * * * *

It is difficult to abstain from prolonged quotation from this terse, fascinating magazine of Irish lore. The book is splendidly illustrated, chiefly by photographs, while the coloured frontispiece, "In the West," by Paul Henry, and an old plate showing Lynch's Castle in Galway in its splendour of a century ago, are of conspicuous beauty. It is a pity that some of the photographs are out of date—that of College Green evidently was taken before the age of the motor car, and misrepresents that busy spot in Dublin's centre.

It is hard to cavil at details in so good a book; but Mr. Gwynn ought to have corrected his Irish spelling. There is no such word as "*Gaeltheacht.*" In translating Irish words it may be excusable to drop accents; but they should be dropped or retained uniformly, and it is irritating to find *Sinn Féin* and *Dáil Eireann* in the same sentence, one accented and the other not. So, too, we find the accent preserved in *Dún*, and, a line or so later, omitted from *Táilteann*, and from *Lia Fáil*. Again, we find mongrel expressions like *spalpeen fánach*, the first word of which is dialect English, and the latter correct Irish.

The map of Ireland which is supplied in a pouch at the end of the book does not take due account of the new transport, and is hardly worthy of so admirable and helpful a volume.

"Ireland: Its Places of Beauty, Entertainment, Sport and Historic Association." By Stephen Gwynn. (The Kilbag Travel Books). London: Harrap. 7/6 net.

THE WORLD OF IMAGERY.

A BOOK FOR GRAMMARIANS.

"The friendliness of the gentleman" (meaning Mr. Dick), said Mr. Micawber to my Aunt, "if you will allow me, ma'am, to cull a figure of speech from the vocabulary of our coarser national sports —floors me."

—"David Copperfield."

EVEN Mr. Micawber resorted to familiar metaphor, although he apologised for such a lapse from his accustomed diction. When we read Father Stephen Brown's big book, "The World of Imagery," we are reminded that metaphor forms so vast a part of even common speech that none may hope to dispense with it. The English language teems with metaphorical idioms, some part and parcel of literary diction, others merely colloquial—"beside the mark," "the ball at one's feet," "weathering the storm," "running the gauntlet," "up to the hilt," "not cricket." Words themselves, however, commonly are fossilised metaphors. A speaker at a committee meeting advises in the vulgar speech that a certain matter be hung up, and the secretary writes in the minutes that it was decided to suspend consideration, not realising, perhaps, that he merely has translated the English metaphor into Latin.

Father Brown gives us scores of examples which bring home the justice of the saying, *Tout mot est un résidu de métaphore.* "Instigation" comes from the use of the goad; "tribulation" from that of the flail. "Conjecture" means the throwing of dice; "to refute" is to knock out an argument in the manner of a boxer. It has been claimed that "every word without a single exception which has an immaterial meaning had originally a material meaning" (Max Müller). In the metaphorical use of words two stages—the living and the fossil stage—may be discerned. "The poet," says Father Brown, "is a rejuvenator of language"; it is the poet's part to break up outworn metaphors and to forge new images. What, then, is metaphor? We are offered this definition: "an attempt to express in terms of experience thoughts lying beyond experience; to express the abstract in terms of the concrete; to picture forth the unfamiliar by means of the familiar; to express insensuous thought by sensuous terms."

* * * * *

If we understand Father Brown aright, he considers the absorption of metaphor into the blood of a language—as when "flail" disappears in "tribulation"—to be the mark of the progress of language towards perfection as an intellectual medium. He quotes with approval the saying of a French scholar that French literature owes its logical clarity to its large inheritance from the vocabulary of scholastic Latin. He suggests that English, which is poorer in abstract terms, and teems in images, diverts the mind from pure intellectual processes. The cumbrous terms formed by German purists from German roots are quoted as a similar source of erroneous reasoning. We think that Father Brown ought to have devoted more space to the discussion of this point. Was classical Latin, with its love of the concrete image—as in English of the Saxon school, or modern Irish—inferior as an instrument of precise thought to the abstract Latin of later times?

An interesting point which arises early in Father Brown's book is the apparent dependence of religious literature on parable, allegory, simile and metaphor. Here, again, a larger treatment would have been useful. The theme of the whole book, after all, continually brings us back to the philosophic problem that has occupied great thinkers since the days of Plato—what relation does the objective world hold to the image in our mind? That man cannot apprehend reality except through *phantasmata*, or images—that a world of imagery must stand between the mind and the objective world—is a mystery of our being. Father Brown is content to take the phenomenon for granted. He quotes the scholastic axiom, *Nihil in intellectu quad non prius fuerit in sensu.* Poets, and lovers of poetry, however, will not consider that the world of imagery is treated sufficiently when its metaphysical nature is ignored. What most interests all artists in imagery is the apparent power of certain images to live and act independently of human volition. How and why did Sam Weller, once introduced into "Pickwick Papers," take the moulding of the story out of Dickens's hand?

* * * * *

The greater part of Father Brown's book is made up of examples of imagery in literature, drawn from a remarkably large range of reading, with notes on the use of the various figures of speech familiar to grammarians, and on the use of metaphor in rhetoric, logic and theology—all of which will be exceedingly useful to students and teachers of literary composition, although, perhaps, it becomes rather tedious in consecutive reading. The subject of national character as expressed in imagery is touched lightly. Here was a third aspect of the subject worthy of enlarged treatment—a theme for a suggestive essay for which we could well spare much of the accumulated instances and theory. Alluding to proverbs as magazines of imagery, Father Brown speaks of the Celtic peoples as peculiarly prolific in proverbial lore. Had he drawn examples from Celtic literature he might have shown, perhaps, that abundant imagery is the chief contribution of the Celtic genius to English style, particularly in the matter of images drawn from open-air life. Proverbs of other races would show how the popular saw commonly enshrines the image of the civilisation to which it belongs.

Finally, it is well to note that Father Brown recommends Monsignor Kolbe's recent "Four Mysteries of the Faith" as a notable exposition of the subject which he himself treats with brevity—the function of metaphor in religion as a ladder towards the apprehension of mystery.

"The World of Imagery." By Stephen J. Brown, S.J. London: Kegan Paul. 12/6 net.

SIR FRANCIS DRAKE.

THE biographies of famous men written by famous writers are bound to be attractive; but especially so when the hero is Sir Francis Drake and his biographer, Mr. E. F. Benson. Here is less a biography than an epic story, told with a brilliance, wit and wisdom. Mr. Benson makes his story live and throb with action, plot and adventure that would be read with cynical misbelief in a novel. None but Mr. Benson could have done it. He excels himself in this volume. In reading it one does not think of the time and labour spent in compiling it, in poring over dusty manuscripts and musty volumes, and in writing page after page of its three hundred and five. One rather thinks of the delightful manner in which it is written, of the freshness and vivacity running through the narrative, and of the brilliant and living whole presented.

Mr. Benson's comment on Drake's voyage to the Spanish Main in search of Spanish gold, in 1572, gives the *epitome* of Drake's whole story in a few words. He says:—"No book of skylarking schoolboy adventure comes anywhere near, in the matter of romance, of escapes and escapades, of buccaneering failures and achievements, to this authentic history." In reading the book those, "even the properest, having some trace of boyhood still lighting up their adult and respectable moments" will feel "the glamour of one who was the incarnation of such tip-top lawlessness." In making a raft Drake fashioned trees "into the rudest of oars and another young tree into an even ruder rudder." Commenting on Drake's exploits on the Panama, Mr. Benson says:—"Quite an amusing little excursion, very refreshing and cheeky."

Drake, through the eyes of history, is a figure looming large and formidable, the greatest of master mariners who won England the sea as her heritage; but the Drake that Mr. Benson shows is the man himself, the genius, the originator of magnificent exploits, the leader of men, the overbearing and imperious Drake, hopelessly impatient of restraint, incapable of co-operation and violent tempered, who bragged and brawled and delighted in flattery, but possessed withal indomitable pluck and gaiety.

This volume is the first of the Golden Hind Series, whose aim is to present in a form suitable for the general reader the lives of the great explorers of the Elizabethan era, written by famous men of letters. It is complete with maps, illustrations, bibliography and index, and is edited by Mr. Nilton Waldman.

"Sir Francis Drake." By E. F. Benson. London: Lane. 12/6 net.

GRAMAPHONE RECORDS.—The Edison Bell Company have issued four new gramaphone records at 2s. 6d. apiece, of which the most interesting gives two selections from "The Vagabond King," played by Alfredo's Band —"Only a Rose" (foxtrot), and "Song of the Vagabonds" (chorus). The remaining three include, played as pipe organ solos, "In a Monastery Garden," "Because I Love You," and "In a Little Spanish Town."

LATEST FICTION.

MYSTERY ON THE RIVIERA.

THE setting of a detective story often means the difference between the atmosphere of romance and the atmosphere of the police court. A murder must be done if an exciting problem is to be created; but the crime ought to stand in dark contrast with the sweetness of normal and wholesome life. The pleasure which we derive from "The Toledo Dagger" owes as much to the sunny descriptions of the Riviera in which the headlong tide of incident careers, as to the knotty, but well unravelled, puzzle of, Who killed Leon Darracq? "Murder in the Maze" was the most ingenious detective story of the year; but "The Toledo Dagger" is, we think, the most satisfying reading.

"The gardens of M. Bodin's villa were famous all over the Riviera. Sheltered by a spur of the Maritime Alps, they commanded a splendid view of the Mediterranean." The American, van Duyven, and his boyish friend, Pierre, in a yacht that skims the blue, are bound for these gardens, and their talk introduces us to the cosmopolitan society so dear to story-writers—and readers. In the tower with Gothic windows that rises from the gardens, murder is done that night; and forthwith suspicion flits over the heads of host and guests, and, point by point, with much motoring over splendid mountain roads, and intrigue within those half-tropical gardens, the secrets of the past that issued in death are brought to light. Yet the solution is surprising, although a very ingenious reader might reach it himself from the evidence provided. The tale is as racy of France as if a Frenchman had written it.

"The Toledo Dagger." By Robert Brennan. Hamilton. 7/6 net.

This "novel of Southwark," as Mrs. Haden Guest's sub-title calls it, is the work of a remorseless realist, but the sadness and sordidness of the slum-picture are relieved by sparks of humour and a rare breadth of vision. If there be any good hidden beneath unloveliness, the author reveals it to us. Sensitive little Joan Crimson, a charming child-study, blossoms under the kindliness of grandmother, and refuses to be daunted by the horrible abode to which her mother's marriage transplants her. Encounters with the brutal Emma are nightmarish—but Joan escapes with Eddy, chivalrous ragamuffin, to make "grotters" on the pavements. The tragedy of Joan's womanhood is painted with power and restraint.

"Children of the Fog." By Carmel Haden Guest. Harrap. 7/6 net.

"Hoodman-Blind" is one of the best novels of the year. Its theme is old enough—it is that of Enoch Arden. The hero is lost in the war, and reported as killed. His memory is affected, to return only when he is back in England. He finds his beloved wife married to another man. The tale turns upon his difficulty in deciding whether to reveal his identity, or to conceal it, and the situation is worked out with sympathy and power. It is a wholesome, manly book, and it evades mere sentiment.

"Hoodman Blind." By A. C. G. Hastings. Lane. 7/6 net.

Here is a country drama about old-fashioned folk, played out in the shadows of Dartmoor. Lovely Nance Matthews and her invalid father mystify the rustics by settling down in Squire Middlemist's derelict cottage upon the moor. Frank, the squire's son, incurs his wrath by losing his heart to the mysterious stranger, and the young man remains loyal, even when her secret is brought to light by the escape of her convict brother from the gaol. Nance herself proves strong enough, nevertheless, to resist his pleading, until circumstances intervene to make her welcome as the squire's daughter-in-law.

"Gallows Tor." By Cranstoun Metcalfe. Bles. 7/6 net.

Betty, the ultra-modern, is a sore trial to her long-suffering parents. When she mixes, untrammelled, with a war-time crowd of irresponsibles she makes the mistake of believing a German to be an Englishman, and marries him in haste. Thoroughly disillusionised at once, Betty leaves her husband and starts a career of nursing, but Herr Martin Francke is not so easily shaken off. Impetuous Betty finds herself in serious trouble before her friends succeed in extricating her; and one of them, of the Secret Service, having exposed Francke's bigamy, winds up matters by a proposal of marriage on his own account.

"Impetuous Betty." By Charles E. Rose. Duckworth. 7/6 net.

CHILDREN OF THE SLUMS.

IN a beautifully produced book Miss Evelyn Sharp gives us sketches of child life in London slums—sketches full of force and vigour, drawn from first-hand knowledge, stressing both the joys and the pathos of town life. She makes us see through the children's eyes. We go with them to the nursery schools, the playgrounds, the swimming bath, to the outskirts of the town to study Nature; to the doctor, to the magistrate. The lively pencil sketches by Miss Eve Garnett add much to the pleasure of the book. She draws us children of all ages, sizes and shapes, resting, moving, playing. The few coloured pictures are full of colour and romance.

It would be good if some of our young authors would sketch for us the lives and surroundings and possibilities of our Irish slum children. One wonders as one puts the book down if only the money and energy spent in bringing joy and happiness to the slum child had been directed towards sweeping away the slums themselves, what would have been the result to-day. That, however, is only vain imagining. We still have the slum in every town and well-nigh every village in our land. The child born in the slum is, equally with the child born in pleasanter surroundings, the future citizen: the question is, who makes the better citizen?

As one reads the ninth chapter one realises that there is one reform which would cost little to carry out, but still awaiting attention in our very midst. How many of Dublin's citizens realise that once a week the young offender who may be little more than six or seven years of age—whose offence, perhaps, is only "kicking ball" in the street, because no other place is provided for him—or some other trifling offence—or the child having to be sent to some institution because of some failure on the part of the parents—is brought to the Dublin District Court (the old Metropolitan Police Court)? The conditions are better than they were. For a few hours on a Friday morning the middle court is transformed from an ordinary civil court into a children's court. It seems, however, that the change is mainly in name. The procedure is virtually the same as in the ordinary courts—the surroundings necessarily must be the same—the same drabness, the same dirt, the same sordidness, and often the same undesirable company. One leaves the Children's Court sick and sad at heart, wondering what the result will be on the young citizen. Here an obvious reform is urgently needed.

This book ought to be read and pondered by all child lovers and by the indifferent, too.

"The London Child." By Evelyn Sharp. Drawings and Illustrations by Eve Garnett. London: Lane. 7/6 net.

BAND IN PHŒNIX PARK.

No. 1 Army Band, under Colonel Fritz Brasé, will give its second open-air performance of the season at the "Hollow," Phœnix Park, Dublin, on Sunday next, from 4 to 6 p.m. On the last occasion, on Sunday, 8th May, nearly 30,000 people assembled in the Park, Colonel Brasé and the band meeting with a most enthusiastic reception.

IMPROVING A COURTHOUSE.

The tender of Messrs. Patrick Kelly and Sons, building contractors, Longford, was accepted by Longford County Council for the repairs, renovations and alterations of Longford Courthouse at £1,492.

IN THE NORTHERN CAPITAL.

RIVALRY IN GOOD GOVERNMENT.

A Single Aim for North and South—but Different Targets: Business Men Satisfied with the Holyhead Mail Route: More About the Free State Flag Incident.

FROM A SPECIAL CORRESPONDENT.

BELFAST, Thursday.

FOR some time past President Cosgrave, Mr Blythe and other prominent members of the Free State Legislature, in dealing with the problem of partition, have urged the importance of governing Southern Ireland so well that, with increased prosperity across the border, the North will feel constrained to seek the advantage to be gained by unity. No one can doubt the wisdom of such a course, even if Ulster was out of the question altogether; for beneficial legislation will make the people contented and happy, and confound those who have continually prophesied disaster. Such a high ideal is certain to have an excellent effect upon the political situation everywhere throughout the country.

The methods of "peaceful penetration" suggested by the Southern leaders have alarmed the Northern Cabinet, and some of them are already on the warpath to oppose what is described as the new "scientific" campaign in favour of unity. It is, of course, impossible for them to denounce a scheme which has for its object the betterment of the nation, even although it is intended to make the neighbours jealous, and as talk would be useless against an overflowing horn of plenty, it has been decided to meet science with science; and the weapon to be used is the same as that wielded by the Free State! It will thus be seen that the North is once more following the lead given by the Southern legislators, which is all to the good; for, with equal determination to prosper on both sides of the border, Ireland should soon become an example to the world in good government.

SENTIMENTAL FORCES.

Speaking at the summer school at Portrush, organised by the Ulster Unionist Council to propagate their principles, Captain the Right Hon. Herbert Dixon, M.P., Chief Whip of the Northern Unionist Parliamentary Party, said that there was at present a sentimental "push" to attain a certain end in Ulster which for long had been sought by violence. The Ulster people, he said, could defeat that object by force, but he thought there ought to be peaceful methods in both parts of Ireland, and the best way to defeat the movement in favour of unity was so to govern Northern Ireland that the people would have no other Government than a Northern Ireland Government. Thus the same idea has been born North and South, but with different ends in view; yet through competition in wise government the time may arrive when all that is best in Ireland will join together for the promotion of the country's welfare. The sentimental forces at work are even more formidable than Captain Dixon dreams of; for he belongs to the official class, and when sentiment is reinforced by material advantages, prejudice and bias—except, perhaps, among the "die-hards"—are easily conquered.

IMPROVED MAIL SERVICE.

Just a week ago reference was made in this column to an effort which is being made to discredit the Kingstown-Holyhead route for Belfast mails, and to have the Larne-Stranraer route restored. It is not likely to succeed. It will be recalled that when the Northern Imperial members of Parliament at Westminster were demanding that the Government should accelerate what they called the "All-Red Route," the Northern Government, at the same moment, were requesting the Imperial authorities to revert to the Free State route—a comedy which the local Imperial members did not relish. On that occasion Sir Robert Lynn said that they were made to look like a lot of schoolboys, and certainly he had cause for complaint.

The question has again been raised in the Imperial House of Commons this week, information being desired as to whether there was any improvement in the service of letters. The reply must have been disconcerting to those who are prejudiced against the South. It was stated that the mails referred to are delivered in Belfast twenty-five minutes earlier than previously, while in the reverse direction the delivery in London by the Kingstown-Holyhead route is about two hours earlier, and there had been no material alteration in Post Office expenditure. In answer to a further question, which seemed to reflect suspicion on the safety of the mails when passing through the Free State, it was pointed out that the diversion or reversion to the Southern route was made at the request of the Northern Government. The business community of Belfast have no sympathy with such displays of prejudice. They found that the "All-Red Route" meant loss to them, they demanded the quickest route, they got it sorely against the will of the Northern authorities, and they are determined to have no other unless it be an improvement. Their chief concern is increased business, and to them the saving of time means prosperity.

FOLLOW MY LEADER.

One of the most popular members of the Northern Government is Mr. J. M. Andrews, the Minister of Labour, and even those who differ from him politically, respect his opinions; but he is too prone to worship British ideals, as if Irish character could not build up something equally lofty. In almost all their enactments the Northern Government are imitative, not constructive, and before taking any step they want to see what is being done across the Channel. This follow-my-leader policy is going to cause very serious trouble before long. In an address dealing with "Ulster's Various Insurance Schemes," Mr. Andrews commented on the social services in the Six-County area, and spoke sympathetically of those in distress, stating that social reform was desirable and necessary, because it levelled up from the bottom instead of pulling down from the top. He deprecated low wages, and, referring to the agricultural industry, said that workers could not be blamed for refusing to work for a wage which would not keep them and their families in a reasonable degree of comfort.

Referring to legislation generally, Mr. Andrews said that in Northern Ireland they were bound to follow Great Britain. But if the Northern Parliament is to be a mere copying machine, what good purpose does it serve? The Imperial Government still has the power to legislate for Northern Ireland, with or without its consent, and it could do all that is needed, while a great saving would be effected in public funds. The Minister is concerned about there being three Parliaments in the British Isles, and says that they constitute a grave danger, because the three areas are liable to drift apart. In Northern Ireland, he said, that danger must be avoided, and so long as he and his colleagues had control they would be content to follow the British practice.

TROUBLE IN STORE.

The Northern Government have announced their intention of introducing, during the autumn session, a trades union bill on similar lines to the British measure, and, as already mentioned by your Correspondent, there are likely to be "scenes" both before and after it is placed on the Statute Book, and outside as well as inside the House. Apart from high politics, there does not seem to be any need for such an enactment in Northern Ireland. The workers here took no part in the great strike, and it has been frequently mentioned by Cabinet Ministers that the happiest relations exist between employers and their employés. In fact, during the blackest period of depression, a great mass of the workers voluntarily submitted to substantial reductions in wages so that their industries might be saved, and tributes have been paid to their self-sacrifice by the very men who now propose to restrict their freedom in trade matters.

At a conference of delegates from trade unions, the Labour Party and various industrial organisations, held in Belfast on Tuesday night, the subject was discussed, and a resolution was adopted offering the bitterest hostility to the measure and expressing the opinion that it was calculated to destroy trade unions and to cripple the growing power of the Labour Party, and furthermore that it was designed in malice and spite. The temper of the meeting can best be shown by the statement of one of the speakers that, if the bill became law in Northern Ireland, the Government would require all its prisons to hold those who would break it.

THE FREE STATE FLAG.

The mysterious disappearance of the Free State flags from the Belfast City Hall after the Governor had opened the British Empire Week celebrations was explained at the meeting of the Corporation yesterday. Alderman Jameson, ex-High Sheriff, raised the question, and stated that the scheme of decorations included the flags of the various Dominions and Colonies—Canada, Australia, New Zealand, Newfoundland, and the Free State. He said that probably 99 *per cent.* of the community rejoiced over that gesture of good-will and friendship to their nearest neighbour over the border. From the short discussion which took place, it seems that intolerance and intimidation on the part of a small section of extremists resulted in the surrender of the authorities and the flags were withdrawn so that they might be saved from indignity or destruction.

The Lord Mayor seemed to be heartily ashamed of the whole wretched affair, and said that no good purpose could be served by discussing the question. He explained that some people did not know that they were Free State flags, but, under a misapprehension, thought they were Sinn Fein emblems, and objected to their presence! That is the official answer, but it is well known in Belfast that it was a jaundiced and prejudiced junta who caused all the trouble. Strangely enough, the incident aroused a wave of sympathy with the Free State, and indignation was freely expressed on all sides at the removal of the flags. As the Lord Mayor said, they wish for nothing but the best relations between North and South. Nevertheless, threats of mob law should not be tolerated; for when it raises its ugly head freedom disappears.

'BUS OWNERS' COMPLAINT.

The Police Committee of the Belfast Corporation are determined to continue the prosecution of owners of motor 'buses which stop opposite their offices for a few moments to take up or set down passengers, on the grounds that they are violating the regulations, and making public stands for themselves. They are also frequently prosecuted for overcrowding; but the by-law, which also governs the number of passengers in tram-cars, is conveniently forgotten in the latter case. During certain periods of the day the tram-cars are packed with people, above and below, even the platforms and stairways being thronged; yet no complaint is made, and the Corporation are not made amenable for breaking the by-law which they have set in force against others. The competition of the 'buses has affected the number of passengers carried by the tramways, the decrease for the past year being 2,646,926; but, of course, other causes also helped to bring about that result. Fares throughout the city have been reduced, while the distances between the stages have been increased, the changes being ratified at yesterday's meeting of the City Council.

PRIZE-WINNERS AT PORTADOWN SHOW.

Left.—Mr. Edward Cowdy's Pretty Jane, first prize Dairy Cow. Right.—Bridgebank Bayardo, first in his class, and Champion of the Show, owned by Messrs. F. H. and T. T. Maclean, Glenanne, Co. Armagh.

PUBLICATIONS RECEIVED.

BIOGRAPHY AND HISTORY.

The Diary of Lady Frederick Cavendish. Edited by John Bailey. London: Murray. Two vols. 36/- net

FICTION.

The Madonna of the Sleeping Cars. By Maurice Dekobra. Werner Laurie. 7/6 net.

The Verdict of the Sea. By Alan Sullivan. Hurst and Blackett. 7/6 net.

Cock-a-Doodle. By C. E. Lawrence. Duckworth. 7/6 net.

Mrs. Lesley and Myself. By Hugh Smith. Duckworth. 7/6 net.

The Trumpets of God. By Irving Bacheller. Melrose. 7/6 net.

The Bigamist. By John Jay Chichester. Hutchinson. 7/6 net.

MISCELLANEOUS.

Messages. By Ramon Fernandez. London: Cape. 9/- net.

Modern Lawn Tennis. By Señorita de Alvarez. London: Lane. 5/6 net.

The Fascination of Our Railways. Bale and Danielsson. 5/- net.

NEW EDITIONS.

The Gorgon's Head and Other Literary Pieces. By Sir James George Frazer. London: Macmillan. 15/- net.

The Best in Life. By Muriel Hine. London: Lane. 2/- net.

TRAVEL.

The Diary of Merry Tramps (Broadway Travellers). London: Routledge. 12/6 net.

Holidays in the Perthshire Highlands. By John Mackintosh. Edinburgh: Turnbull and Spears. 2/6 net.

In Praise of France. By Stephen Gwynn. London: Nisbet. 10/6 net.

The Queen Book of Travel, 1927-1928. London: The Field Press. 4/- net.

FATAL MOTOR CYCLE ACCIDENT.

Mr. Thomas Elliott, managing clerk for Messrs. Garvey and Smith, solicitors, Castlebar, has died as a result of head injuries sustained in a motor cycle accident at Sheeaun, near Westport. He leaves a young widow and one child.

THE FIGHT AGAINST CONSUMPTION.

IRISH MEDICAL OFFICER'S VIEW.

Hope for consumptives is held out by Dr. J. J. Hogan, Tuberculosis Officer, Waterford, in his annual report to the Waterford Tuberculosis Committee.

One could now state, he says, that that type of disease seems to be growing less virulent. Cases of acute, virulent or galloping consumption, and less malignant cases, seemed to assume a more benign and chronic form, and be more amenable to treatment. One was justified in concluding that the country was, to a certain extent, becoming immune, and this immunity or power of resist ce was, in his opinion, the only hope of checking a disease, the seeds of which are practically universal.

He did not believe that tuberculosis could be ever completely exterminated from civilised communities. Civilisation and tuberculosis go hand in hand, but the time may come when, owing to universal immunity, tuberculosis infection will be looked upon as lightly as a common cold at present.

Mr. A. J. Harden, the King's Hospital, Blackhall place, Dublin, found a stray pigeon in his bedroom. The number on the rubber ring is 135, and on the zinc ring RP26 P7380.

Thousands of ladies keep a box of Martin's Pills in the house. Those who use them recommend them, hence their enormous sale. Price 5s. Sold by all Chemists and Stores; or post free from Proprietors, Martin, Chemist, Southampton.—(Advt.)

THE CHURCH OF IRELAND.

The annual quiet day for the clergy of the United Diocese of Dublin will be held in Christ Church Cathedral on Tuesday next. The Conductor will be the Bishop of Cork. The day will begin with a celebration of the Holy Communion at 9.30 a.m., at which the first address will be given, and will conclude with Evensong at 3 p.m.

The annual Sunday School examinations for the United Diocese of Dublin will be held at various centres between June 13th and July 1st.

The Board of Nomination for the Union of Achonry and Kilfenora will meet in Ballina on June 7th to nominate an Incumbent for the Union.

The Dean and Chapter of St. Finbar's Cathedral, Cork, will meet shortly to appoint a Minor Canon in place of the Rev. B. T. Nicholson, who has accepted the Incumbency of Athnowen, after holding the Minor Canonry for nineteen years. Mr. Nicholson did much during this time to develop and encourage the study of music in Cork.

The Curacy of Trinity Church and St. John's, Limerick, is vacant.

The Rev. C. D. Clark has been nominated to the Union of Kellerinogh, Diocese of Ossory.

The Rev. Canon H. W. B. Thompson, B.D., will preach at the Ossory and Leighlin Choral Festival on Tuesday next.

The Diocesan Synod of the United Diocese of Cork has been summoned for Wednesday, 22nd June, at 11 a.m.

Arrangements have been made for a series of lectures to clergy on July 11-16th in Trinity College, Dublin. The lecturers will be as follows:—The Rev. Dr. Lofthouse on "Suffering and Sacrifice in the Old Testament"; the Rev. Dr. McNeile on "The Value of the Old Testament to a Christian," the Rev. Dr. White on "The Eucharist in St. Paul and St. John," the Rev. Canon Forrester on "The High Priesthood of Our Lord," the Rev. Dr. Luce on "The Problem of Suffering," Mr. Manning Robertson on "Church Architecture." The fee for the course of lectures will be 5s. Applications for free rooms in the College and for further information should be made to the Rev. Dr. McNeile, 25 Elgin road, Dublin.

FALSE PRETENCES CHARGE

CORK WOMAN SENT FOR TRIAL.

At Cork District Court yesterday, Mrs. Kathleen Coughlan, 20 Evergreen Buildings, charged on remand with having obtained money by false pretences from a number of persons, the sums ranging from 1s. to 10s., by representing, as alleged, that she was erecting a statue to the Little Flower at the Church of St. Francis, Liberty street, was sent for trial by District Justice Sullivan.

Why be always washing-up?

It is true that "woman's work is never done"—if she prepares the wrong kind of meals. A lot of women spend hours cooking the breakfast and hours cleaning the utensils afterwards.

Shredded Wheat saves all that. It is ready to serve straight from the packet with hot or cold milk. No gas expense, no bother. The most easily digested dish in the world. 100% nourishment.

SHREDDED WHEAT

100 POINTS

Of all Grocers.

PRATT'S—S.C.

Corns Stop *hurting in* **3 seconds**

"GETS-IT"

The World's Fastest Corn Ender.

WORKS like magic on any kind of corn, no matter how old, where it is, how badly it hurts. One touch and the pain goes. Almost unbelievable. Then the corn shrivels up and goes. A scientific way that dancers, walkers, actors, doctors, and millions use. Beware of imitators. Get the real "Gets-it" at chemists. Costs only 1/6

Wholesale Distributor for U.K.:
R. J. GROVES,
16, South Frederick Street, Dublin.

GETS-IT 4a

SURE REMEDY FOR INDIGESTION.

You can stop digestive pain in several ways, but the actual cause of the trouble remains, to grow worse with each succeeding attack. If, on the other hand, you take a little "Bisurated" Magnesia in water after eating, you not only stop the immediate pain instantly, but you also remove the cause of the trouble. "Bisurated" Magnesia is a complete treatment for indigestion, neutralising excess acidity, preventing food fermentation, and soothing, healing and strengthening the inflamed stomach lining which has become raw with the action of harmful acids. All over the world you will find "Bisurated" Magnesia used by people with a tendency to stomach weakness, and among them not a few experienced medical men. "Bisurated" Magnesia is sold by all chemists in both powder and tablets. It is the one sure remedy that ends digestive ills where they start—quickly and completely.

"THE IRISH TIMES" ... HERE.

The "Irish Times" will be posted for periods, however short, to readers while absent on Summer holidays. Postal rates at 6d. Copies of this journal can also be obtained at the following Cross-Channel Centres:—

Holyhead—Messrs. Wyman and Sons, Railway Bookstall; and Mr. William Cooke, 15 London road. Llandudno—Messrs. W. H. Smith and Son, 101 Mostyn street; Messrs. Wyman and Sons, Railway Bookstall. Llanfairfechan—D. Jones and Son, Station Road P.O. Colwyn Bay—Messrs. Wyman and Sons, Railway Bookstall; W. H. Smith and Son, Bookstall. Chester—Messrs. Wyman and Sons, Railway Bookstall. Liverpool—Bookstalls at Central Exchange and Lime street Stations. Pennsylvania—Messrs. W. H. Smith and Son, Clarendon Buildings, Ranger road. London—Bookstalls of the Departure Platforms at Euston Station; Messrs. W. H. Smith and Son, Strand House, Portugal street, W.C., and Bookstalls at Charing Cross Station; Hotel Russell, Russell square; Strand Palace Hotel, Strand; Regent Palace Hotel, Piccadilly Circus, W.; Waldorf Hotel, Aldwych; Royal Automobile Club, Pall Mall, S.W.; Langham Hotel, Portland place, W.; Bookstall, National Liberal Club, Whitehall place, London. Office of "Irish Times" London Office, 59 Fleet street, E.C.4. Glasgow—W. Porteous and Co., 15 Royal Exchange place. Belfast—Mr. B. M. Keogh, 2 Seamount, Queen's Prom., Dunglas, and Messrs. W. H. Smith and Son, 6 The Colonade, Bustou.

INCLUDING POSTAGE

Daily for	6 Days ..	1/6
	13 Days ..	3/-
	18 Days ..	4/6
	24 Days ..	6/-

N.B.—Regular Subscribers can have their addresses changed on notifying Head Office.

FREE STATE ELECTIONS: MINISTERS' SPEECHES IN SOUTH AND WEST

STABILITY OR INSECURITY?

MINISTERS PUT THE ISSUE BEFORE THE ELECTORS.

PRESIDENT COSGRAVE'S TOUR IN MAYO.

The Ministerial Party's campaign was continued yesterday with renewed vigour.

President Cosgrave spoke at Charlestown, where he had an enthusiastic welcome. Mr. McGilligan, Mr. J. J. Walsh and Mr. Fitzgerald addressed meetings in the South, and Mr. O'Higgins spoke at two meetings in Carrickmacross, Granard and Howth.

The other parties and the Independent candidates also held many meetings.

GOVERNMENT PARTY.

PRESIDENT'S TOUR.

ENTHUSIASTIC WELCOME IN THE WEST.

FROM OUR REPORTER.

BUNDORAN, Thursday Night.

If the enthusiasm which has been evoked by President Cosgrave's presence in the constituency can be taken as a criterion, Mayo is determined to reverse the form which it has shown in all Parliamentary elections for the last four or five years. In the last Dail North Mayo had only one out of three representatives in the Dail. During the last day or two it has been distinguishing itself by an unexpected, but whole-hearted, enthusiasm for President Cosgrave.

To-day he visited Charlestown, a former stronghold of Mr. John Dillon, and was welcomed by a big crowd that was headed by a band. The streets were gaily bedecked in his honour. It was fair day in the town, and from a score of well-stocked crates and pens came many a reminder of the fact.

"I am afraid that the rival meeting has begun," was the opening remark of the Minister for Education, Professor O'Sullivan, whose introduction to the meeting had just been signalled by the hearty braying of three or four donkeys across the way. "I say a rival meeting," he added amidst laughter, "because the interjection you have just heard is as sensible as some of the interruptions and criticisms that we hear on these platforms.

MAKING ENDS MEET.

Asking his hearers not to be misled as to the issue in the election, the Minister said that the problem of making ends meet was a more serious one for the people than any pretended difference between the Treaty and Document No. 2. It was said that the policy of the Government was dictated from outside. There was not a shadow of truth in the suggestion. England had never the slightest say in the shaping of the Free State Executive's policy, and had never interfered in its administration in the slightest way.

Reviewing the programmes of rival parties, "some of Mr. de Valera's colleagues or supporters," said the Minister, "are denying that they stand for war, but, assuming that you return them to power, you are helping them to take steps in that direction. It is all right to say 'We will scrap the Treaty,' but remember that there are two parties to a Treaty. If you scrap the Treaty what will the other party do? If there is one thing surer than another, however, it is, I feel, that the people will not stand for a renewal of war or trouble of any kind. War for what? Is it the difference between the so-called Republic and the State that the Treaty has given you? Well, I am perfectly sure that the people of the country are not going to war.

"If there is war, where are you going to market your goods and sell your produce? Supposing that, instead of sending a single soldier, England closed its markets against you, where, then, would be your fairs and markets? Supposing you had a Republic in the morning, in what way would you be freer than you are to-day?"

There was much eloquent and thunderous denunciation of the Government from people like Captain Redmond and Mr. O'Donnell, continued the Minister, but what did they stand for themselves? What was their policy? Take out of their speeches their abuse of the Government, and what was left?

As to Mr. de Valera's Party, the biggest blow ever struck against nationalism and national self-respect was the civil war which they initiated after the acceptance of the Treaty by a majority of the people's representatives. The Government Party was the only party that had done solid, good work from the national point of view.

PRESIDENT COSGRAVE.

The Rev. Francis Stenson, Vice-Rector of the Irish College, Salamanca, who is on a visit to Mayo, read an address of welcome to President Cosgrave.

"The Government is banking in this election on the common-sense of the people," was one of the President's opening remarks. He went on to discuss the claims of the different parties contesting the election, and referred to many false rumours and lying statements which, he said, had been circulated, principally by Fianna Fail, in order to discredit the Government. One of the latest rumours was that the Government was not going to honour the Dail Bonds. To that he gave a flat and emphatic denial. Supposing they were going to the money market—as they would be in three or four months—to borrow money, and people came forward to say that they had broken their agreement to honour those Bonds, what would be thought of them. The truth should be told from public platforms.

His complaint against Mr. de Valera and his supporters was that they lacked nationality and citizenship. The Government had endeavoured always to maintain the country's name above reproach. It had administered impartial justice to all. It had made life and property secure, and the day of political patronage and jobbery was over. By its educational measures the Government aimed at making worthy citizens, who would realise in the worst of times that the foundations of their State had been well and truly laid, and that whatever Government came could continue to build on these foundations.

"We ask you now," he said, "to show your confidence in the future by returning to your Parliament men who will not be afraid to come before you when times are bad, and who will not hesitate to stand over everything they have done since they became your representatives."

It was 4.30 p.m. when the President stepped from the platform. Two and a half hours later he was entering an hotel in Bundoran, County Donegal. His stay in this constituency will probably end with a meeting in Letterkenny to-morrow.

NEW NATIONAL LOAN.

£7,000,000 TO BE LENT TO THE FARMERS.

FROM OUR REPORTER.

CARRICKMACROSS, Thursday.

A week ago a vociferous crowd obstructed a meeting held here in support of the Cumann na nGaedheal candidates for County Monaghan. To-day the same party held a highly successful meeting without the slightest interruption. There was a very large attendance, it being market day, and the speakers, particularly Mr. Kevin O'Higgins, got an enthusiastic reception. The Fianna Fail Party held a meeting at the same time about one hundred yards distant, and it was also well attended. A large number of Civic Guards were ready for any emergency that might arise, but their intervention was not necessary at any stage of the proceedings.

Dr. McCall, who presided at the Cumann na nGaedheal meeting, said that he hoped the people of Carrickmacross would bring back to them that day the good name which they had until a week ago. He was glad to say that the interlopers on that occasion did not come from the town, but the unseemly conduct indulged in was a great slur on the people of the district. (Cheers.)

Mr. Blythe said that they would hear that day a lot of wild raving about the Border and about the alleged betrayal of the Six Counties. That wild raving was the principle stock-in-trade of their opponents at present. The people who made those charges knew that there was no betrayal of the Nationalists of the Six Counties. The Government was not responsible for partition. Partition was started before they had entered public life. It was started when the meeting in St. Mary's Hall, Belfast, agreed to it.

At this stage the Fianna Fail meeting commenced, and there was great cheering.

"A RESURRECTED CORPSE."

Mr. Blythe, continuing, said that Dr. McCarville and Dr. Ward were anxious for the Treaty at the time it was signed, because he had been talking to them, and he knew it; and now they were against the Treaty, not for public reasons, but for personal reasons. Certain people, by organised rowdyism, endeavoured to intimidate people at the last election from coming out and voting, but they would not be able to do that now. They would not succeed in terrorising the people. De Valera said that if his party got a majority he would not have any friction with England; "but," said Mr. Blythe, "he might not be able to control the boys whom you saw here last week. They have not as much brains as would take them in out of the rain." (Laughter.) If there was to be another struggle, Dr. McCarville and Dr. Ward would be strong supporters of peace. He did not believe that those gentlemen would get as much support as they got at the last election. Mr. MacVeagh was a man whose candidature was almost an insult to the people of Monaghan. If the electors of Sunderland had chosen him, neither Monaghan nor the Free State would have heard any more of him. The Minister described the National League as "a resurrected corpse," and concluded by saying that the members of the Government had done their duty for the past four years, and would continue to do it after the election. (Cheers.)

When Mr. Kevin O'Higgins rose to speak there was great cheering, and many of those who had been at the Fianna Fail meeting came over and listened patiently to the Minister, who spoke for an hour.

"Throughout this election campaign," he said, "I have taken the line of being passive in the hands of those responsible for the conduct of the campaign, and I expressed no preference for where I would go; but this meeting to-day is an exception. In view of what happened here this day week, I did not to come back to speak to the people here. This day week you had two or three thousand people here willing and anxious to hear the case put before them, and twenty or thirty young hooligans gathered here and prevented the speakers' words from being heard by the meeting. Well, the stewarding arrangements are rather more adequate to-day, and the hooligans are not here, lest, perhaps, they would knock their jaws against someone's fist. (Laughter.) I saw by the newspapers where Dr. McCarville said that he deprecated rowdyism, but that it was hard for them to listen to one whose hands were dripping with blood. I have great respect for Dr. McCarville's horror of bloodshed. It is not of recent growth. The only bloodshed that he saw before the Truce was whenever he vaccinated a child." (Laughter and cheers.)

ANOTHER NATIONAL LOAN.

"I have come to Carrickmacross," proceeded the Minister, "to say a few words for Mr. Blythe, to tell you that he has done more solid work for this State in the last four years than any man I know; to tell you that it was his skilful management of public funds that enabled taxation to be reduced by more than one-third in four years, and that raised the national credit to where it stands to-day—the National Loan stands at 100½, though it was issued at 95. (Cheers.) That is largely due to the man who is your chief candidate in this constituency."

Mr. O'Higgins then reviewed the legislative work of the Government for the last four years, and said that when the Government is returned they intend to float another National Loan and to set aside seven million pounds to be lent to farmers. Within the limit of their resources they had done their best to relieve unemployment by housing, roadwork, and arterial drainage. Tariffs, about which they had to proceed warily, also meant employment for about ten thousand persons. The Carlow sugar factory also gave employment.

"I want to say a word about taxation," said the Minister. "I have a better right to do so than those people who imposed a financial burden of twenty-five million pounds on you in 1922 and 1923."

Mr. O'Higgins asked the electors of Monaghan if they were going to turn down the Government in favour of Jerry MacVeagh, or anyone else? He knew they were not. (Cheers.) The Government had many critics and many competitors. Amongst them was Mr. MacVeagh. In commercial life there was a certain class of person known as a "guinea pig." (Laughter.) That meant, that a man without any particular business capacity gave his name to be used as a director of companies. Similarly in political life, they had men who would carry any label that might return them to Parliament. If Mr. MacVeagh had been returned for Sunderland he would probably now be sunning himself in the smiles of Mr. J. H. Thomas; and was it fair to ask Monaghan to accept him? ("No" and cheers.)

They would not solve the boundary problem by the strong hand, or by force; it would only be solved by agreement. What solution had Frank Aiken, Mr. de Valera, or Miss MacSwiney for that North-Eastern problem? When Mr. de Valera went up there some time ago and did not leave as quickly as they wanted him to leave, he got a month in gaol. Yet that was the man who wanted a Republic for the 32 counties. (Laughter and cheers.)

"Anyone," declared Mr. O'Higgins, "can vault on to a platform and denounce England, but we have got to do our business and face facts. Think matters carefully over, and do the best you can for the country." (Cheers.)

Mr. J. Duffy thanked the audience for the reception they had given to the two Ministers. "You have," he said, "given the lie to the people who organised the rowdyism the last day."

The meeting concluded with loud cheers for Mr. O'Higgins and Mr. Blythe.

COMPULSORY IRISH.

MINISTER DEFIANT OF ALL OPPOSITION.

FROM OUR OWN CORRESPONDENT.

YOUGHAL, Thursday.

Canon O'Donoghue, P.P., presiding at a large and representative public meeting in Youghal to-night, said that he was a loyal and whole-hearted supporter of the Government candidates. They had rounded up the robbers and gunmen, and restored order and respect for the sacredness of human life.

Mr. Desmond Fitzgerald said that the Treaty between Ireland and England recognised that the Irish people were the sole and unchallenged masters there, and anything they had done was by virtue of that Treaty. The Government had come in on a falling market, and people said that the country could not survive, but it had survived, and now, he believed, they had got to bedrock. They had improved and cheapened transit by the amalgamation of the railway companies. They had spent more money on education. They put up a big army, and reduced it. They had imposed certain tariffs, resulting in the employment of ten thousand extra workpeople. If the Government were returned to power, in five or ten years the children of that day would have a wonderful opportunities. They had less unemployment *pro rata* than England—a rich country. They had imposed compulsory Irish, which was not liked by the *Irish Times* and others, but they were Irish and they would have Irish in spite of all opposition.

HAULBOWLINE.

PROMISES BY MINISTER FOR POSTS AND TELEGRAPHS.

FROM OUR CORRESPONDENT.

QUEENSTOWN, Thursday.

A meeting in support of the three candidates for East Cork was held in Queenstown to-night. One of the biggest crowds of the election campaign had gathered by nine o'clock, the scheduled time, and the majority began to show signs of impatience when the speakers did not appear until an hour later. The Rev. Father Fouhy introduced the candidates.

Mr. Michael Hennessy, the outgoing deputy, was frequently interrupted by bands of irresponsible youths shouting and laughing. He emphasised the need of developing Queenstown and Cork Harbour, in order to meet the growing demand of shipping, and as a further inducement to the liner companies to retain Queenstown as a port of call, especially at a time when other ports were making determined bids for this traffic.

Mr. J. J. Walsh, Minister for Posts and Telegraphs, said that the statement recently made in the *Irish Times* that Ireland was a nation of hewers of wood and drawers of water, was definitely repudiated by the steps taken to reorganise industries and create new industries, and especially by that great undertaking, the Shannon scheme, which would revitalise the industrial life of the country. Shipping, always the mainstay of Queenstown, had, as they all knew, suffered a terrible depression as the result of the Great War. He was referring to the idle state of "one of the greatest shipbuilding centres in the world—Belfast" some time ago, when one of the crowd shouted, "Yes, but you didn't see Passage?"

Mr. Walsh—Yes, I did see Passage, and, furthermore, I did more than any man to get shipping companies to send ships to Passage or Rushbrooke to be repaired. (Cheers.)

Continuing, he said that he was doing all in his power, with others, to influence shipping companies, who were reaping a harvest from traffic they shipped in Ireland, to utilise Irish dockyards for repairs to their ships. (Cheers.) He, with Mr. McGilligan, the Minister for Industry and Commerce, and other members of the Government Party, would specially interest themselves in placing before the Shannon Scheme Electricity Board of Control the claims of Haulbowline Dockyard, where there was an abundance of up-to-date machinery and other qualifications for the manufacturing of accessories and electrical fittings, etc. They would, furthermore, do all in their power to elect men to such a board who would give justice to the claims of Haulbowline in this direction. (Cheers.)

Mr. McGilligan and Mr. Cahill, the candidate, also spoke.

VOTE FOR SECURITY.

MR. O'HIGGINS'S ADVICE TO ELECTORS.

Mr. Kevin O'Higgins, Minister for Justice, was cordially received at Howth last evening, when he addressed a meeting in support of the Cumann na nGaedheal candidates.

He said that on that day week they would be called upon to vote according to their best judgment, and all he would ask of them was to give that grave task all the consideration which its importance warranted, and to do the thing they honestly believed to be in their own and the country's best interests.

THE CHALLENGE.

Referring to the history of the country since the signing of the Treaty, and what the Government had done to establish peace and order, he said that if the Provisional Government had been cowards they might have backed down from the armed challenge of the minority; but they accepted that challenge, and beat it down at a cost of twenty-five million pounds. The men who committed that terrible and wanton crime now came forward and complained of high taxation, economic depression and unemployment. He hoped that the people had not lost their sense of humour to see the grim joke of that criticism.

Referring to economic matters, Mr. O'Higgins said that England was, and probably always would be, their only customer. The standardising of agricultural produce and the sending out of clean eggs and good butter were much more important than—though not so spectacular—as the burning of houses or the blowing up of railway bridges.

UNEMPLOYMENT.

The Government had relieved unemployment by the housing scheme, road works and arterial drainage. They had also improved tariffs, which had resulted in the employment of 10,000 additional persons. The beet sugar factory in Carlow was a most important project. It was capable of producing only one-fifth of the sugar requirements of the country. When that experiment was beyond yea or nay there would be four similar factories required in the Free State.

Of the Shannon scheme, he said that the nation's bill for coal and oil in one year was four and a half million pounds. When this cheap light, heat and power was available they would be able to reduce the annual bill very considerably, and cheap power would necessarily give more employment.

People, he said, talked of the Free State as a bankrupt country. As between 1913 and 1926 there was an increase of 71.6 per cent. in the money on deposit and current accounts in the banks of Ireland. The corresponding increase in the banks of England in the same period was 49.5 per cent., and in Scotland 27.5 per cent. The money was there, and it would stay there unless they maintained the conditions under which a man could sow with a reasonable prospect of reaping; with a reasonable prospect of getting a reasonable return on what he would invest. What they required was stability, peace, order and security for person and property.

THE CHOICE.

Only two parties were putting up a sufficient number of candidates to constitute a majority in the Dail. There was a number of small groups putting up 12, 15 or 20 candidates. They were going into the Dail to oppose the Government, but they should remember that they should first have a Government to oppose. Therefore, he asked the electors to choose the Government before the opposition.

There were two parties standing for the tearing up of the Treaty, and if the people wanted that done they need only vote for one of those parties.

With a motley combination of little groups representing small sectional interests, the State would have set its feet on a period of grave insecurity, grave instability of the kind which existed in France when she was having a new Government every second week, and when her credit dropped to zero. Independent members seemed to be very undependable to him, and while he did not say it of all of them, many of those members simply trimmed and hedged when any issue of gravity arose, and they managed not to be there when an important vote was taken. He asked them to choose their Government as a free people. (Applause.)

MR. D. FITZGERALD ON RIVAL PARTIES.

FROM OUR CORRESPONDENT.

MIDLETON, Thursday.

The Cumann na nGaedheal campaign was opened in Midleton to-night, when Mr. Desmond Fitzgerald, Minister for External Affairs, addressed a large meeting at the Rock.

Mr. John O'Brien, who presided, asked them to support the men trained in business, and not to support those who intended to swop horses crossing the stream.

Mr. Fitzgerald said that it was their duty to know what they were doing when they voted. Their past Government was constituted of men who knew what they required and how they could get it. The Government had tried to build up the prosperity of a country which had been neglected, and he maintained that the primary step had been taken towards a very sound foundation. The Independent candidates could promise nothing, for they could vote exactly as they liked in the Dail. The Farmers' Party could not claim that the present Government were not in sympathy with them, for, in fact, the Government were the Farmers' Party. They had introduced a coherent farmers' policy, and no farmers' party could produce a more able and hard-working man than the present Minister, Mr. Hogan. Captain Redmond's Party could not form a Government. Their Party was one which did not bother about truth or facts. The people should not be fooled, for opposition was a very easy job compared with the job of a Government. He held that Mr. de Valera's policy was a form of bluff, for he simply asked the people to take a leap in the dark. His proposal was to uproot the State. Miss MacSwiney had said the same thing as de Valera, but in a little honester fashion. Labour could not form a Government. They had been always clamouring for self-government, and now was the opportunity for placing in power a Government which had experience of what was required and what was necessary for the nation. The Cumann na nGaedheal candidates were those who claimed this knowledge.

CORK INDUSTRIES.

THE CLOSING OF THE FLAX FACTORY.

Speaking at a constituency committee meeting of the Cork Cumann na nGaedheal, Mr. J. J. Walsh, Minister of Posts and Telegraphs, characterised the National League as the one party that offered the least hope for any improvement in the position of the people. It was, he said, hopelessly at loggerheads on the question of economics, and, therefore, it only line of retreat was abuse of those who were endeavouring to do something practical. Captain Redmond and at least one or two of his associates were the only men before the public in the present election whose sole arguments were misrepresentation and abuse. Their attitude typified the worst possible characteristics of our race—an attitude which, he believed, was deplored by all self-respecting people, no matter to what party they belonged.

Referring to the position of the flax factory at Blackpool, Cork, Mr. Walsh said that no Commission was necessary to determine how the industry could be re-started. It had recently lapsed because the company in possession had gone into liquidation, although a most vigorous effort had been made on the part of those representing the Government Party to provide new capital, and although the State had guaranteed to reinforce the capital by the large amount of £30.000 the necessary capital for working expenses had not yet been forthcoming. These were the only facts in regard to Blackpool that were of any concern.

Mr. Walsh also dealt with the proposal to have Haulbowline utilised for the manufacture of electrical apparatus, and said he had given no definite guarantee on that point; he had merely stated that the suitability of the place for such a purpose was brought home to the Minister of Industry and Commerce by him and his associate members in no uncertain fashion, and that if the industry was not ultimately located there those who represented Cork in the next Dail should bear some share of the responsibility. Mr. Johnson's intervention in the steps that had been taken was not likely to make matters more easy for the Deputies concerned.

FIANNA FAIL FIGURES CONTRADICTED.

FROM OUR CORRESPONDENT.

GALWAY, Thursday.

Speaking at a successful meeting in Kinvara to-night, Mr. P. Hogan, Minister for Agriculture, read an extract from an advertisement issued by the Fianna Fail Party, stating that in 1920 England ran the country for £14,696,000. The actual fact was that at that time it cost £50,000,000, and in the year following it was £49,000,000. Advertisements such as that cost £3,000 and would appear in every paper in the country. That was the use to which the American money was being put, and it was liable to deceive the ignorant. It was up to the people of the country to vote at the election for the Government Party and to end the menace that the Republican Party represented.

Dr. Michael Davitt, Sean Broderick, Mr. George Nicholls and Mr. Martin McDonogh also spoke. Dr. T. J. Connolly presided.

Dublin Port and Docks Board yesterday granted the Automobile Association permission to place a small portable hut on the North quays.

INDEPENDENT.

TARIFF DANGER.

POSSIBILITY OF REPRISAL BY GREAT BRITAIN.

Mr. John Good, who is standing as an Independent business candidate for County Dublin, held a meeting last night in the Town Hall, Blackrock.

Mr. Taylor, U.D.C., who presided said that the man or woman who did not come out to vote was doing more harm than good.

Mr. Good said that he would not bind himself to support policies with which he did not agree, and, therefore, he was standing as an independent candidate. If he were to go into the Dail, bound as Government candidates would be, the experience which he had gained in business during thirty years would be perfectly useless to him. The first action, he said, that would have his support in the new Dail would be to press for the reduction of taxation. Much of the depression that they found in trade to-day was due to taxation, and he was satisfied that the unemployment which they found all over the State to-day was due to the present taxation. Business men like him knew that this question of unemployment was a very serious one that they should not try to meet with doles and other temporary measures. The only way to relieve unemployment was to provide employment through the development of industries.

TARIFFS INCREASE COST OF LIVING.

This brought up the question of tariffs. Tariffs had been introduced as an experiment, and he was satisfied from the experience they had had that that experiment's success was exceedingly questionable. Boots were a serious item, especially in large families. When the Minister introduced the boot tariff he had said that his object was not revenue, but to provide employment. Some boot factories had been closed down since the tariff was imposed, but they were told that a thousand more men, women and children had found employment by reason of this tariff. The income derived from this tariff in boots amounted to £270,000 per annum, and it was an extraordinary fact in this connection that, despite the tax, the importation of boots showed no decline. It was claimed that a thousand persons, including a number of boys and girls, and especially females, had found employment as a result of this boot tariff, but that cost him and them £270,000 per annum. That was in order to provide employment for a thousand people—men, women and children. Every one, boy or girl, engaged in that industry cost him and them £5 4s. a week per head. He wanted something more convincing in connection with tariffs than they had yet seen to feel assured that the policy of tariffs was the best policy for their State. Tariffs increased the cost of commodities, and thereby increased the cost of living.

THE BRITISH MARKET.

This State was wholly dependent on the agricultural industry for its prosperity. When they found the agricultural industry depressed as a rule all other industries were depressed, and trade was bad. Some 60 per cent. of the people in this country were actually engaged in agriculture, and it had been estimated that 90 per cent. of the people in this State were dependent on agriculture. 90 per cent. of their agricultural products were sold to Great Britain, and when they bore in mind that this country sold between £30,000,000 and £40,000,000 worth in that market they should remember that everything which tended to increase the cost of living at home hampered them in holding the British market in competition with other countries. Did they think they could set up tariffs here, and that Great Britain would take no notice and would continue to accept exports from this country free of all tariffs? That was a real danger, because if they could not keep up their export trade and had to pay for their imports in cash it was only a matter of time until they had to face bankruptcy.

They sold, he continued, agricultural produce to the value of thirty to forty million pounds per annum to Great Britain. She was their best customer, and in the North of Ireland they had also an excellent customer. He suggested to those in authority to do exactly the same as they did in their own businesses with the business of the nation, and promote the most friendly relations between their country and Great Britain and Northern Ireland. It was only by friendly relationship and good feeling on both sides that they would ever break down the barrier between the North and the South of Ireland. Let it be their national policy to encourage the most friendly relationship, not only between the North of Ireland, but also with their best customer on the other side.

GOVERNMENT AND ELECTRICAL TRADE.

Dealing with the Electricity Supply Bill, he pointed out that the new Board had the power not alone to control the manufacture of electricity, but to manufacture electrical appliances, and to enter into competition with the trade engaged in that industry. The Government should not enter into industry; industry should be left for industrialists and business men. Where a Government entered into trade it invariably made a mess of it. For the State to step in and take over the trade was a departure that he, as a business man, would not approve of. The more one inquired into that bill the more one was satisfied that it contained provisions which were not alone highly objectionable, but unfortunate from the point of view of the scheme. While they would do their best to make the scheme a success, they could not support departures of the Government from recognised Government procedure.

Mr. William Hewat, who said that he was not again standing for election to the Dail, proposed a resolution, pledging the meeting to support Mr. Good's candidature. He said that Mr. Good had been in the Dail for four years, and during that time his work, although he sat as an Independent, had been invaluable to the country, and, therefore, invaluable to them individually. He begged everyone of them to exercise the franchise at this election, and to vote for Mr. Good.

Mr. Porter seconded, and the motion was enthusiastically adopted.

LABOUR PARTY.

THE ELECTRICITY BILL.

MR. JOHNSON PROMISES AMENDMENT IN NEXT DAIL.

Mr. William Norton, Labour candidate, addressing a largely-attended meeting in Rathmines Town Hall last night, said that the Fianna Fail Party announced a week ago that it was putting forward 115 candidates. By that morning's papers they saw that they were only putting forward 87 candidates. They were putting forward four or five candidates in constituencies where only one member had represented them up to this. In doing this they had only the same prospects, and it was all moonshine for them to tell the people that because they were putting forward 87 candidates they hoped to secure a majority. He predicted that out of their 87 candidates they would not get more than 30 returned. It was deliberate dishonesty on the part of Fianna Fail to put forward those candidates, and to ask the people to return them.

The Labour Party was putting forward 45 to 46 candidates, and asked the people to vote for them, so that in the new Dail they would have 40 to 45 candidates instead of 15, and so that they could do three times the work and have three times the power to oppose the reactionary legislation of the Government Party. They would then be able to do something for the common people. A party that refused to go into the Dail, and to use the national legislative machinery, could not be effective. The Labour Party claimed that, in being prepared to go into the Dail and to enact legislation, it was carrying out its policy.

The Government Party claimed that they had restored law and order. They could not have done that unless the people had willed it. It was the persistent clamouring of three-quarters of a million trade unionists that had brought about law and order. There were no political issues before the country at this election. The real issues were economic and social. The Government's remedy for the industrial problems of the country was lower wages, longer hours and bad social conditions. Their programme would lead to the social degradation of the country.

CONDITIONAL SUPPORT FOR FIANNA FAIL.

Mr. Thomas Johnson said that the confiscation clauses of the Shannon Electricity Bill had been the subject of protest meetings which had come to nothing. The powers of monopoly of the Board that would be set up would mean that that Board would monopolise the whole industry of the country, so that the workers would have to accept the conditions imposed upon them, because they would have no alternative employment unless they left the country. He promised that there would be a radical amendment to the bill in the next Dail. The only possibility of obtaining progress and development in the country lay in the brains and hands and muscles of the common people.

A man asked who exactly were the common people and who the uncommon people.

"If you live on rents or interests or profits," replied Mr. Johnson, "you are one of the uncommon people, one of the few, in fact, who are at this present time determining the policy of the Government. The common people are the people who labour with their hands or brains on the land, in the shops, or in the factories for wages for their personal service." (Cheers.)

In reply to another question, Mr. Johnson said that if the Fianna Fail Party was returned to power and if it went into the Dail, he would support it. He was not going to support the party in any action which he believed would, if taken at this time, upset the constitutional procedure. If they tried to do that outside the Dail he would not support it, but he was prepared to assist them if they went into the Dail and used the constitutional procedure in removing the obstacle known as the oath. In the present state of the country, with unemployment very widespread, with poverty rife in every part of the country, with hundreds of firms on the verge of bankruptcy, he was not prepared to take any action which was going to topple over these firms and multiply the numbers of the unemployed by three and four times.

Answering another questioner, Mr. Johnson said that he again repeated his congratulations to the Russian revolutionaries in having overthrown Czardom.

Mr. L. P. Byrne presided.

NATIONAL LEAGUE.

MEETING AT HOWTH.

TEST OF SUCCESSFUL GOVERNMENT.

Mr. R. J. Burke, presiding at a National League meeting in Howth last night, said that they had the law-breakers of a few years ago as their law makers of to-day. The Government said that they were indispensable. No Government was indispensable. The present Government had not governed in accordance with the wishes of the people. Mr. O'Higgins had not spoken of the coercion Acts which his Government had passed, and which were introduced without any mandate from the people. They simply forced those Acts on the people. The object of the National party was to elect members to the Dail who would prevent any legislation.

THE RIGHT ROAD.

Capt. Harrison said that constitutionalism was the right road on which to travel if they wanted to work out the national independence of Ireland. They had been told by Mr. O'Higgins that evening that they had to decide between law and order on the one hand, and the bomb and petrol can on the other. He did not believe that to be the exact choice which was before the people. He suggested that they would be well advised to back the party which came before them in the name of the old parent stem of Irish Nationalism, and they could avoid the difference between Mr. Cosgrave and Mr. O'Higgins on the one side, and Mr. de Valera on the other side.

The policy that the last Government had

(Continued on Page 8, Column 6.)

This is Mr. de Valera's Perversion of the Government's Record

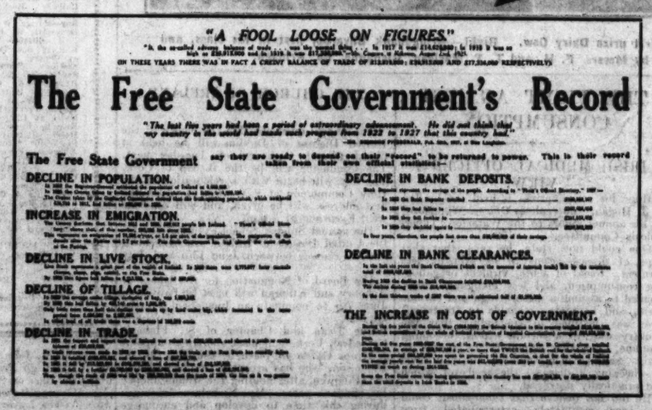
"A FOOL LOOSE ON FIGURES."

The Free State Government's Record

"The last five years had been a period of extraordinary achievement. He did not think that any country in the world had made such progress from 1922 to 1927 that this country had."

The Free State Government say they are ready to depend on their "record" to be returned to power. This is their record taken from their own official statistics:—

DECLINE IN POPULATION.

INCREASE IN EMIGRATION.

DECLINE IN LIVE STOCK.

DECLINE OF TILLAGE.

DECLINE IN TRADE.

DECLINE IN BANK DEPOSITS.

DECLINE IN BANK CLEARANCES.

THE INCREASE IN COST OF GOVERNMENT.

MR. DE VALERA
WHO BURNED YOUR HOUSE
YESTERDAY
COMPLAINS TO-DAY
OF THE
SMELL OF PETROL

IF YOU THINK MORE PETROL IS A CURE FOR "THE DECLINE"
SUPPORT THE FIANNA FAIL CANDIDATES.

PUBLISHED BY CUMANN NA nGAEDHEAL, 5 PARNELL SQUARE, DUBLIN.

D WEST

R PARTY.

ELECTRICITY BILL.

JOHNSON PROMISES DMENT IN NEXT DAIL.

lliam Norton, Labour candidate, ad- a largely-attended meeting in Rath- wn Hall last night, said that the ail Party announced a week ago as putting forward 115 candidates. norning's papers they saw that they putting forward 87 candidates. e putting forward four or five can- constituencies where only one mem- represented them up to this. In they had only the same prospects, s all moonshine for them to tell the at because they were putting for- candidates they hoped to secure a He predicted that out of their 87 they would not get more than 30 It was deliberate dishonesty on the Fianna Fail to put forward those , and to ask the people to return

bour Party was putting forward 46 ndidates, and asked the people to hem, so that in the new Dail they e 40 to 45 candidates instead of 15, at they could do three times the have three times the power to e reactionary legislation of the nt Party. They would then be able ething for the common people. A refused to go into the Dail, and he national legislative machinery, be effective. The Labour Party hat, in being prepared to go into nd to enact legislation, it was carry- s policy.

vernment Party claimed that they ed law and order. They could not that unless the people had willed s the persistent clamouring of three- a million trade unionists that had bout law and order. There were al issues before the country at this The real issues were economic and he Government's remedy for the problems of the country was lower ger hours and bad social conditions. gramme would lead to the social n of the country.

ONAL SUPPORT FOR FIANNA FAIL.

omas Johnson said that the confisca- es of the Shannon Electricity Bill the subject of protest meetings l come to nothing. The powers of of the Board that would be set up xt that that Board would mon- e whole industry of the country, so workers would have to accept the imposed upon them, because they e no alternative employment unless the country. He promised that ld be a radical amendment to the next Dail. The only possibility of progress and development in this ay in the brains and hands and f the common people.

asked who exactly were the common d who the uncommon people. u live on rents or interests or replied Mr. Johnson, "you are one common people, one of the few, in are at this present time determin- policy of the Government. The people are the people who labour hands or brains on the land, in , or in the factories for wages for onal service." (Cheers.)

to another question, Mr. Johnson if the Fianna Fail Party was re- power and if it went into the Dail, support it. He was not going to the party in any action which he would, if taken at this time, upset itutional procedure. If they tried at outside the Dail he would not it, but he was prepared to assist hey went into the Dail and used the onal precedure in removing the known as the oath. In the present the country, with unemployment spread, with poverty rife in every e country, with hundreds of firms rge of bankruptcy, he was not pre- ake any action which was going to er these firms and multiply the of the unemployed by three and

ng another questioner, Mr. Johnson the again repeated his congratula- e Russian revolutionaries is having n Czardom.

P. Byrne presided.

AL LEAGUE.

TING AT HOWTH.

ST OF SUCCESSFUL GOVERNMENT.

J. Burke, presiding at a National eeting in Howth last night, said had the law-breakers of a few years their law makers of to-day. The ent said that they were indispens- Government was indispensable. nt Government had not governed in e with the wishes of the people. ggins had not spoken of the coercion h his Government had passed, and re introduced without any mandate people. They simply forced those the people. The object of the party was to elect members to the would prevent any legislation.

THE RIGHT ROAD.

arrison said that constitutionalism right road on which to travel if eil to work out the national inde- of Ireland. They had been told by gins that evening that they had to ween law and order on the one hand, mb and petrol can on the other. He believe that to be the exact choice before the people. He suggested would be well advised to back the h came before them in the name parent stem of Irish Nationalism, could avoid the difference between ave an' Mr. O'Higgins on the one Mr. de Valera on the other side. cy that the last Government had

inued on Page 8, Column 6.)

USE

NE"

DUTY ON IMPORTED FLOUR

WOULD INCREASE COST TO CONSUMER.

POSITION OF SHIPPING COMPANIES.

The Commission on Tariffs, which sat at 34 Molesworth street, Dublin, yesterday, heard an application from the Irish Flour Millers' Association for the imposition of a duty of 3s. on every 280lb. sack of flour which was imported into the Free State.

The South of Ireland Flour Importers' Association opposed the application, and expressed the view that a tariff would increase the cost to the consumer by approximately the amount of the tariff, and that the total effect on the adverse trade balance would be only £116,000 a year.

Another ground of objection was that, despite all allegations to the contrary, the trade for Irish millers was increasing, and the quantity of flour imported was decreasing.

EIGHT OBJECTIONS.

EFFECT ON ADVERSE TRADE BALANCE.

The Chairman (Mr. J. J. McElligott) said that the South of Ireland Flour Importers' Association had given notice of opposition to the application, their grounds for so doing being—

(1) A tariff would increase the cost to the consumer by approximately the amount of the tariff;

(2) A tariff would have the effect that, if all the flour consumed in the Saorstat were manufactured here, it would not increase labour;

(3) It would not lower the price of bran and pollard for the Irish farmers;

(4) If it had the effect of stopping the importation of flour from England it would be detrimental to the export trade in Irish agricultural produce;

(5) The total effect on the adverse trade balance would be over £116,000 a year;

(6) The English millers who export flour to Ireland were, in fact, at the present moment paying the equivalent of a tariff from 1s. 6d. to 3s. per 280lb. sack on their exports to this country;

(7) A tariff on flour would not mean any increase in the supply of breadstuffs available in the country in the event of a war; and

(8) In spite of all allegations to the contrary, the trade for Irish millers was increasing and the quantity of flour imported was decreasing.

OVERHEAD CHARGES.

Evidence was then given on behalf of the Association by Mr. F. Higgins (Secretary), Major P. R. Reynolds, O.B.E., President of the National Association of British and Irish Millers; Mr. David Barry, O.B.E., and Mr. H. B. Vernon.

Answering the Chairman, Mr. Higgins said that the association was confined to the Munster counties, and was formed to protect the interests of flour importers.

Asked if the tariff would increase the efficiency of Irish mills and reduce overhead charges, he said that it would possibly reduce the latter. In Germany, he said, there was an import duty on flour equivalent to 53s. 6d. per 280lb. sack, and on February 26th last Hamburg mills were getting 54s. per 280lb. sack for patent flours. On the same date similar grade patent flour—American, English or Irish—was being offered at a price ranging from 46s. to 49s. c.i.f. at the port. A tariff such as that applied for, he said, would not give increased employment on the number of men that the Irish Flour Millers' Association stated was employed at present. The Flour Importers' Association contended that the number of men employed at present was quite out of proportion to the quantity of flour manufactured. He stated that there was no dumping of English flour on the Irish market. Their experience was that the English millers always sold at the same price ex-mill in England to their Irish buyers.

Mr. Whelehan—Would you think it reasonable that an important industry, in which a considerable amount of capital is invested, should be allowed to be brought under pressure owing to uneconomic prices?

Mr. Higgins—If necessary, they should. Every industry has to face such a situation from time to time.

EFFECT ON FREIGHTS.

Mr. David Barry, O.B.E., manager of the British and Irish Steam Packet Company, gave evidence as to the effect a tariff on imported flour would have on freights to and from England.

The Chairman asked him what percentage of the cargoes between this country and Great Britain was represented by flour and mill offals.

Mr. Barry, speaking on behalf of the regular cross-Channel companies—the British and Irish Steam Packet Company, the City of Cork Steam Packet Company, the Limerick Steamship Company, the Clyde Shipping Company, the Sligo Steam Navigation Company and the Newry Steamship Company—said that in 1924 the proportion was 18.25 per cent. of the total cargoes imported, 1925 17.8 per cent., and 1926 20.19 per cent. Their cattle trade and their whole British market—the farmers only market for their produce—depended more than anything else on good, quick and regular transit. They must catch their markets. They could not do that if they were going to cut down their shipment of goods one way. This must immediately affect the whole economic structure of the shipping companies.

Asked by the Chairman if all the companies he represented were inter-connected or independent, Mr. Barry replied that they were exactly "fifty-fifty."

As regards their carrying trade, what percentage is controlled and owned in the Free State?—I submit that all the companies are controlled and owned in the Free State. Of course, the Clyde Shipping Company is not owned here.

Continuing, he said that the bulk of the flour and mill offals that came from British ports to Irish ports for Mr. Higgins's Association came through the line of companies which he represented.

PORT AND INLAND MILLS.

Major Reynolds, giving evidence, said that the Association he represented included among its members some of the Free State millers. The average efficiency in the English milling industry reached a fairly high level. The export trade of flour by British millers had increased considerably since the war. The total yearly consumption of flour in Great Britain was about 30 million sacks, and the total capacity of British mills was about 36 or 37 million sacks.

Answering the Chairman, the witness said that very often inland mills had a better trade and received a better price for milling offals than port mills.

The Commission, which heard evidence *in camera* during the afternoon, will resume consideration of the application this morning.

In Lurgan weekly market yesterday pork fell 4s. per cwt. in price, the top figure being 88s. per cwt. The top price paid for fat pigs at Bennettsbridge was 67s. per cwt.

SECONDARY TEACHERS.

VIEWS OF UNIVERSITY CANDIDATES.

In response to an invitation to state what they would be prepared to do, if elected, in furtherance of the interests of secondary teachers, all the candidates for Dublin University and the National University, with the exception of Mr. Bolton C. Waller, have sent statements to the secretary of the Association of Secondary Teachers of Ireland. The following are the chief points in the statements:

DUBLIN UNIVERSITY.

Professor Thrift—For thirty years I have interested myself in secondary education, secondary schools, and secondary teachers. I have, during my service in the Dail, not lost, I believe, an opportunity of pressing the claims of the teachers for urgent reforms in connection with salaries, pensions and security of tenure.

I believe that I have contributed in no small degree to what has already been gained; but if re-elected I shall not be content in the Dail until the questions of pensions and security of tenure have been settled satisfactorily.

University interests and secondary education interests are bound up together, and, as a university representative, I regard myself as one of its representatives in the Dail.

Mr. E. H. Alton, F.,T.C.D., in his reply said:—I have advocated consistently the cause of the secondary teachers. I briefly recapitulate my views on particular points:—

(1) A pension scheme should be instituted. It has been promised for some months, and I have done my best to accelerate its establishment. I have suggested already that such a scheme might be retrospective for a number of years. Certainly I think it might fairly go back to July, 1925.

(2) I think that the field of those receiving increments should be enlarged, that is, a more liberal view should be taken regarding the number of recognised teachers.

(3) I do not approve of sex differentiation as regards the incremental scales.

(4) I think that every teacher receiving increments should be certain of receiving a minimum salary from a school. The present regulation regarding the number of those entitled to a minimum salary is unsatisfactory.

(5) I think that something might be done to effect security of tenure.

Sir James Craig—I have frequently supported the claims of teachers in secondary schools for adequate salaries and suitable pensions.

No reply was received from Mr. B. C. Waller.

NATIONAL UNIVERSITY.

Mr. P. J. McGilligan—I am in complete sympathy with the demands of secondary teachers for improvements in the conditions of their service, especially in reference to pensions. A pension scheme has already been approved in principle by the Executive Council, and is only waiting the completion of certain difficult and necessary actuarial calculations to be made effective by legislation.

Proposals for a Council of Education have been at times suggested. You will appreciate that the establishment of such a Council would seem to involve serious constitutional changes, and that these require prolonged and detailed examination.

It would be dishonest for me to pronounce, in advance of the details of such legislative proposals, as to my attitude upon them. I can only ask your Association to believe that my action as a member of the Dail will on every point be informed by personal acquaintance with all the problems which confront the lay secondary teacher.

Professor Maginnis—As a confirmed opponent of government by bureaux, I am opposed to bureaucratical administration of secondary education. The Department should not have education. The Department should not have all power concentrated in its hands. There is no department of the national activity in which the need of a vocational council is more imperative.

I believe that educational services should be a first charge upon the Exchequer of the nation.

Evasion and delay have beset the path of the pension scheme. The State which pays so large a proportion of the salary cannot reasonably refuse the provision of an adequate retiring allowance. I believe that the Scottish Superannuation Act is the proper model to follow.

I protest continuously against discriminating between women honours-graduates and men honours-graduates in respect of salary increment payable on foot of the degree.

I contend for liberty in the schools in this sense, that not only the syllabuses, the courses of study, but the main examination—testing of pupils on these should be largely in the control of the masters, or mistresses, of a school.

Professor Dr. MacNeill—The first and principal thing that I am prepared to do, rather in the national interest than in the interest only of secondary teachers, is to endeavour to restore in the mind of the people of Ireland the national tradition of high honour and appreciation for the profession of teacher.

I have been closely associated with teachers for more than forty years, and no one who knows me doubts my entire goodwill towards teachers and my desire to secure for them a competent and honourable position. I wish to make it clear that I am not prepared to support either legislative or administrative provisions which would confer advantages on individual teachers over men and women who are joined in communities for educational work. On the other hand, since the work of education has to be carried on largely by teachers who live "in the world," I hold that the State ought to make special provision for those teachers who have to support families or dependents and for the after-support of themselves and their dependants.

Professor Clery—I shall if I attain power do the best I can to remedy the evident wrongs of secondary teachers. The most obvious point is the immediate porvision of adequate pensions. There should also be a contribution from the State which would bring up secondary teachers, especially university graduates, to a standard of remuneration reasonably proportional to their attainments. I should think that such a standard would be one which would enable a secondary teacher to marry in comfort and bring up children with the ordinary decencies of educated life

Miss O'Farrelly—One of my first cares in the Dail would be to help to secure an equitable salary for the secondary teachers, whose present position, without security of tenure or prospect of a pension, is an anomaly and a disgrace to any progressive community.

"SIMPLY PROPAGANDA."

DISTRESS IN LIFFORD.

At a meeting of the Donegal County Council, Mr. C. McPhelimy complained of distress in Raphoe, where he said there were many workers idle who were unable to get work and were on the verge of starvation. What occurred in Cork might occur in Raphoe, and that would be a terrible disgrace to Donegal.

Mr. J. P. McIvor said that this Cork case had been thrown in the teeth of the Irish people over and over again, but he understood on good authority that it was simply propaganda, and that the man did not die of poverty or starvation at all.

Mr. McPhelimy moved that section 13 of the Local Government Act of 1898 should be put in operation, but the Secretary said that notice of motion would be required first.

Mr. Mahony said that if the people in distress applied to the Board of Health their cases would be sympathetically considered by the Board.

Even if we do not like the silliness of twenty-one, it is vastly less offensive than the silliness of middle age.—Mr. Baldwin.

ELECTORS OF SOUTH DUBLIN

Remember your Rights in this Election.

Seats are lost, not by the Strength of the opposition, but by the laxity or indifference of supporters.

The Government Party Candidates are:

BECKETT, J. Walter
DOYLE, Peadar S.
MORGAN, Patrick
O'NEILL, John

Your best way of supporting them is by using your vote.

Vote 1, 2, 3, 4, in order of your choice

Published by Patrick F. O'Reilly, Solicitor, 66 Dame Street, Dublin, on behalf of the above Cumann na nGaedheal candidates.

THE BELFAST CATHEDRAL.

WEST FRONT DEDICATED

IN MEMORY OF ULSTER-MEN.

FROM OUR BELFAST CORRESPONDENT.

The beautiful new portals of the West Front of the Belfast Cathedral were dedicated yesterday afternoon as a thankoffering for victory, and as a memorial to the men of Ulster who fell in the Great War.

There was a large and representative congregation, and the Service, which was most impressive, marks an epoch in the building of the Cathedral, which is now realising in a fuller degree its high and holy purpose as the centre of the religious life of the most populous Church of Ireland diocese.

The Primate (the Most Rev. Dr. D'Arcy) was present, and it was fitting that he should participate in the solemnities of the occasion, as he was formerly intimately associated with the Cathedral as Dean of Belfast, and was Bishop of Down and Connor and Dromore when it was decided to proceed with the building of the West or main front of the Cathedral.

There were several hundred clergy of the united dioceses present, and also bishops and representatives of other dioceses, including the Bishop of Meath (the Most Rev. Dr. T. G. G. Collins), who until recently was Dean of Belfast. The Government of Northern Ireland was represented at the Service, and the civic life of Belfast was represented by His Majesty's Lieutenant of the City, Sir Thomas Dixon, Bart., and the Lord Mayor (Sir William Turner), the High Sheriff (Councillor Donald Cheyne), and Aldermen and Councillors, wearing their robes of office. The Moderator of the General Assembly of the Presbyterian Church (the Right Rev. Dr. R. K. Hanna, M.A.), and the President of the Methodist Church in Ireland (the Rev. E. B. Cullen) were present to attest the interest of the sister Churches.

The actual ceremony of dedication was performed by the bishop of the diocese (the Right Rev. Dr. C. T. P. Grierson).

A VICTORY MEMORIAL.

The decision to complete the West Front of the Cathedral as a victory memorial to the men of Ulster who fell in the Great War gave general gratification in the North, and the foundation stone was laid by the Governor of Northern Ireland (the Duke of Abercorn) on the 2nd June, 1925. The inscription on the memorial stone of the West Front reads:—

"To the Glory of God and as a Memorial to the Men of Ulster who fell in the Great War, this stone was laid by his Grace the Duke of Abercorn, K.P., June 2, 1925.—T. G. G. Collins, Dean; William Moore, Hugh Smylie, Wardens."

The ideas underlying and inspiring the building of the western porches are symbolised in the treatment which serves as a reminder of those who sacrificed their lives to secure victory and peace. Three ideas, it was felt, had to be typified. First, the spirit of love and self-sacrifice which inspired our soldiers to lay down their lives for their friends; second, the victory which their efforts gained; and, third, the reign of peace and righteousness for which they strove. The most appropriate scene to depict self sacrifice was the scene of the Crucifixion, and to typify victory is the scene of the Ressurrection. The triumph of peace and righteousness is most fittingly represented by Christ seated in glory, surrounded by His saints. These, then, are the three tympana:—Over the north door the scene of the Crucifixion, with the text, "He that loseth his life shall find it"; over the south door the scene of the Resurrection, with the text, "O grave, where is thy victory?" over the centre door Christ in glory, with the text, "He shall reign for ever and ever."

THE DEDICATION.

The Service both within the building and outside during the dedication ceremony was of a most impressive and solemn character. The opening processional hymn was Arkwright's "Valiant hearts," followed by the Lord's Prayer, and prayers of "Thanksgiving for deliverance from our enemies," of thanks to the Father Almighty for "those whom we are now commemorating, who waxed valiant in fight and wrought righteousness, and, counting not their life dear unto themselves, laid it down for their friends."

The Lesson was read by the Bishop of Meath, and while the Bishop of Down, Dean Brett, the Cathedral clergy and wardens (Lord Justice Moore and his Honour Judge Thompson) proceeded to the West Front Psalm 124 was sung.

The "Last Post" was sounded by buglers of the Durham Light Infantry. The Very Rev. Dean Brett then, addressing the bishop, requested him to dedicate the portals.

His Lordship, having read the appropriate prayers, made a solemn dedication, saying: "We dedicate these portals to the glory of God as a thank-offering for victory and as a memorial to the men of Ulster who gave their lives in the Great War, in the name of the Father, and of the Son, and of the Holy Ghost. Amen."

The choir and congregation then sang the Doxology, and the Bishop offered the appropriate prayers.

The Bishop and those accompanying him having returned to their places, the 23rd Psalm was sung, and the choir gave a most effective rendering of the anthem: "O, blest are they whom Thou hast chosen."

SERMON BY THE PRIMATE.

The Primate preached from the text:—"I am the door; by Me, if any man enter in, he shall be saved, and shall go in and out and find pasture."—John x.9. He said in the course of his sermon:—Here in Belfast you have built the portico of your great Cathedral before proceeding to the completion of the building itself. This beautiful west front has been erected as a memorial to those gallant men and women who, going forth from this place, gave themselves to the service of their country in the Great War. It is a very noble monument for such a purpose, and it has this special appropriateness as a war memorial that it is not only an ornament of the Cathedral but also a splendid adornment of this great city, worthy by the greatness of its dimensions, the fineness of its proportions, the beauty of its sculptures, to commemorate for all who pass by the wonderful service and sacrifices of the people of this city and province in the Great War. When you look upon the great west front of the Cathedral, remember always that in those tremendous days the people of this place, with no law to force them, gave themselves to service—yes, and to wounds and death—in numbers as great as if conscription had compelled them. Here is a glorious record, gloriously expressed.

When we turn from this commemorative purpose to the relation which the facade bears to the Cathedral, we perceive that its purpose is to give to the minds of those who enter an impression of the height and holy purpose for which the whole building exists. It was for such a purpose as this that the Temple at Jerusalem was approached by a gradual ascent from court to court until the worshipper found himself at last before the soaring structure of the porch. So it is with every great and noble temple. As you draw near and enter the door there falls upon your spirit a solemn hush, an impression of some sublime influence far removed from the triviality and traffic of everyday life. The spirit of worship penetrates your soul.

THE FIRST DEAN OF BELFAST.

It was the insight of one man especially, the Primate concluded, that discovered the need of such a centre of spiritual life in the heart of that great city—Henry Stewart O'Hara, first Dean of Belfast, and afterwards Bishop of Cashel. Warmly supported by Bishop Welland, he laid the foundation and gave the inspiration. Sir Thomas Drew, President of the Hibernian Academy, a Belfastman, was first architect, aided by Mr. Lynn, an architect of great distinction. The Cathedral was fortunate in its builders—the Brothers Laverty. It was to them a labour of love, and they put into their work a noble sincerity. That afternoon they deeply regretted that Mr. William Laverty did not live to join in their rejoicing.

The Londonderry magistrates yesterday fined William J. Hyndman, Gortinure, Co. Londonderry, 20s. and 20s. costs for selling sweet milk deficient in fat to the extent of 7.6 per cent.

MOTOR CYCLE T.T. RACES.—Every British T.T. Race last year, and the 1927 South African, Hungarian and Austrian T.T.'s, and the Italian Grand Prix have all been won on Wakefield CASTROL Motor Oil.—(Advt.)

MURDER OF A WICKLOW WOMAN.

WHAT THE POLICE FOUND UNDER FURZE BUSH.

William O'Neill, Rathdrum, was again before District Justice Price at Rathdrum District Court yesterday on the charge of murdering Margaret Farrell, Carriglinsen, on the night of May 7th-8th.

Laurence Byrne, farmer, Ballenaharney, deposed to having accused man in his employment drawing manure on May 7th. He knew that O'Neill usually wore a blue scarf round his neck.

Patrick Heffernan, labourer, employed by the previous witness, said that on the Saturday night he left O'Neill at the house and went to Flood's "wake." He did not see accused man there; nor was he at Byrne's when he returned about 1 a.m. At 2.15 p.m. on the Sunday O'Neill came to the house, and in a conversation said that he had been to early Mass, and changed his clothes, as he had to do work for Mr. Byrne. Witness mentioned having heard of the murder of an old woman in the Glen, and that he could not remember the name. O'Neill said that the only old woman living alone at the Glen was Pegg Farrell.

A WATCH AND CHAIN.

Some minutes after the conversation accused man produced a watch and chain from his waistcoat pocket, saying that he won it at cards, and said that it wanted to be cleaned. Witness identified the watch, produced, because it had a "dark face." He could not identify the chain. Later accused man showed the watch to Gregory Rogers, and then, after tea, accused man asked him to go to the "wake," which witness took to mean Peggy Farrell's "wake"; but on the way they met two Guards, who questioned them, and took them to the hotel.

Michael Clarke, barber, Rathdrum, stated that no article was played for in his premises on Saturday night, May 7.

Margaret Manley, shopkeeper, Rathdrum, stated that on Sunday, May 8, between 9.30 and 9.45 a.m., the accused man came and paid a small account for tea, sugar and bread.

POLICE EVIDENCE.

Superintendent Meehan, Wicklow, said that on the Monday night O'Neill and Heffernan, questioned in the ordinary course of investigation, made statements. He read that made by the accused man, who had not been cautioned at that time. In the statement the accused man said that he went home on the Saturday night between 10 and 11; that Byrne engaged him in Rathdrum that day. On the Sunday, when he went to Byrne's, there was no one there, and the first that he heard of the murder was from Rogers. He had a £1 note and a chain in his pocket since last March. He denied having a watch in his possession, and persisted in denying it, even when confronted by Heffernan; but later he admitted having a watch, and said that it was one he found on the Rathdrum road a year ago.

Asked where it was, he said that he had hidden it coming from the forge on the Monday, as he was afraid he would break it riding the horse. He said that if "he was given to daylight he would show them where he hid it." Witness agreed, keeping him in csutody, and in the morning went to the farm with the prisoner, accompanied by Superintendent Hunt and Sergeants Hall and MacNamara.

FOUND UNDER A FURZE BUSH.

At a certain spot the accused man stooped and said: "I put it there, but it is gone." He took them to the disused house, where they found an old suit of clothes, two shirts, a pair of brown shoes, clothes brush, shaving brush, mirror, and socks. The shoes presented the appearance of being vigorously scrubbed.

Charged at Rathdrum, on the Tuesday, with murder, he said: "Very well; charge me with whatever you like."

Thirty Civic Guards, Superintendent Leahy and witness searched Byrne's farm, and, under a furze bush beside the pathway leading to Byrne's farm, witness found the watch, and also money rolled up in a collar, two £5 notes and seven £1 notes, on one of which was Margaret Farrell's name in indelible pencil. On May 9th accused man had the watch chain in his pocket, and £1 note, to which witness did not attach much importance at the time.

The hearing of the case was adjourned.

HELPING INDUSTRY.

GOVERNMENT PREPARED TO GIVE POUND FOR POUND.

FROM OUR CORRESPONDENT.

FERMOY, Thursday.

A large and enthusiastic meeting, presided over by Mr. James Lombard, merchant, was held in Fermoy to-night to further the candidature of Messrs. Noonan, Cahill, and Hennessy, the Government candidates for East Cork. The meeting was addressed by Mr. J. J. Walsh, Mr. McGilligan, and Mr. Hennessy.

Mr. Walsh said that it was the second time in his stormy political career that he had the opportunity of appealing to his friends in Fermoy to support the Government candidates. He had ample opportunities of observing the capabilities of Mr. Hennessy in the Dail, and he could say that no man had been more keen and more painstaking in his duties towards his constituents than Mr. Hennessy. (Hear, hear.) Mr. Noonan, during the short time he was in the Dail, had done very well, and he had no doubt that these two gentlemen, with Mr. Cahill, would be again returned by the people.

Mr. McGilligan said that they were not appealing for the support on any promises, but on the work which had been accomplished by the Government during the past four years. Dealing with the agricultural question, he asked to have pointed out one single thing that could have been done which had not been carried out by the Government for the benefit of the farmer and agriculture. In reference to industry, all that a Government could do was to promote and give facilities towards the creation of industries, and in that the Government had succeeded. They were prepared to help any industry, not alone by giving pound for pound, but in some instances they had given three times that amount, and in Fermoy he had been in negotiation with their Local Development Association up to the time of the elections, and he hoped that after the elections, when they were returned, this matter would be again taken up and brought to a successful conclusion. There was not a single phase of the industrial position which had not been examined by the Government, and where they found persons ready to come forward with any proposal for the setting up of an industry, those persons received every help from the Government. If men in Fermoy, or elsewhere, came forward with such proposals and showed that there was a real chance of an industry succeeding, every assistance would be given; but it was for the people concerned to give their help. (Cheers.)

In reply to questions put by persons relating to the military barracks and housing, the Minister said that it was a matter for the local authorities. A Government could not be expected to come there and tell the people what they required.

Replying to a question respecting the British ex-Service men, the Minister said that the Government made no distinction between the British ex-Service man and any other citizen of the State.

The Questioner—That is what we want, and I have no doubt ye will be elected.

Mr. M. Hennessy said that the position was as serious to-day as in 1921. It was the Treaty versus anti-Treaty, and he asked them to vote for the Government candidates, whose policy was sane and constructive.

CUTTING UP THE ROADS.

HEAVY LORRIES "SPEEDING" AT THIRTY MILES AN HOUR.

When, at the meeting of the Donegal County Council, Captain Hamilton moved that no motor vehicles over 5 tons laden should be allowed on any road in Donegal, Mr. Baxter said that there were mill-owners with lorries exceeding that weight, so that the resolution, if passed, would inflict terrible hardship on them.

In reply to Major Myles, the County Surveyor said that it was the case that more damage was done by the speed of these lorries than by the weight.

It was stated that heavy lorries had been seen travelling along at 30 miles an hour, and the County Council decided to ask the Chief Superintendent to enforce the regulations limiting the speed of heavy motor vehicles.

COUNTY ARMAGH SHOW.

OVER TWO THOUSAND ENTRIES.

EXCELLENT DAIRY STOCK.

FROM OUR AGRICULTURAL CORRESPONDENT.

PORTADOWN, Thursday.

There were 2,372 entries for the annual show of the County Armagh Agricultural Society at Portadown to-day. Of these no fewer than 730 were accounted for by dogs, which were dealt with separately. This left 1,642 entries to be judged in the usual sections for livestock, poultry, pigeons, butter and home industries. Horses, cattle, sheep and pigs totalled almost 400. There were 432 poultry and 510 entries in the home industries section. A very comprehensive display was consequently brought before the public, and competition generally was keen.

On the whole, the entries, except for dogs and home industries, showed an improvement on last year, and it can truly be said that there has been no falling back in point of merit. This was particularly noticeable in the cattle section. Here it was evident that the farmers of the County Armagh are taking strongly to dairy stock of the best possible types. More than any other county they show their impartiality by utilising shorthorns, Friesians, Ayrshires and Jerseys for this purpose, and as a result their county show is increasing in interest. Horses were satisfactory, though some of the classes failed to fill, and the other sections, with few exceptions, were encouraging—more especially that for home industries.

Some heavy showers fell during the afternoon, but this had no effect upon the attendance, which was very large.

The showyard arrangements generally were good, Mr. Aubrey Lewis being assisted by an efficient band of stewards.

THE JUDGES.

Hunters, Riding Cobs and Light Horses—Owen Ryan, Mullingar. Harness Horses, Cobs and Ponies—A. Hargreaves, London. Agricultural Horses—James McIntyre, Stranraer.

Cattle—Shorthorns and Aberdeen-Angus—W. S. McWilliam, Orton, Morayshire. Jerseys, Ayrshires, Kerries and Dexters—W. G. Townley, Grange Over Sands. British Friesian—W. M. Thompson, Belfast. Dairy and Mixed Breeds—Wm. Mitchell, Ballymore-Eustace.

Sheep—The Rev. R. J. McIlmoyle, Dervock. Swine—W. J. McIlroy, Derry.

CATTLE.

The display of cattle was of outstanding merit, the shorthorns being remarkable for the presence of the Dublin and Belfast breed champion, Bridgbank Bayardo, which again took the lead by taking first prize and the Laurelvale Cup. He belongs to Messrs. Maclean, Glenanne, and was sired by Calrosse White Ensign. He again appeared in good form. Mr. J. H. Bridgett, Lurgan, was second in the older shorthorn bull class, and Mr. George Skelton, Clones, third, with the red Butterfly's Dairyman, bred by Mr. Cochrane Welsh.

For shorthorn premium bulls pride of place was taken by William Stewart, Loughgilly, with Northern Star, a roan of great substance and quality by Day Star. The red two-year-old, Ballybrain King, by Clement's Renown, and shown by Mr. Wilson Knipe, Armagh, was second.

The open class for yearling shorthorn bulls was led by Mr. D. McKee, Dungannon, with Newmills Augustus Monarch, a level, good-barrelled roan that was also reserve for the Laurelvale Cup. Here Mr. William Stewart, Loughgill, was second with Northern Star. The third prize-taker was Halo, a red roan, shown by Mr. W. J. Hogg, Cookstown. Mr. E. Watters, Stewartstown, was fourth with Lomond Rothes Prince.

For registered dairy shorthorn bulls, not over three years old, Mr. George Skelton's Butterfly Dairyman was first and Mr. H. W. Stewart's King of Hearts second.

A nice lot of cows in calf or milk was headed by Messrs. Maclean, Glenanne, with a roan of great symmetry and substance in Aghalee Pure Gold. She was also reserve for the Glenanne Cup. Mr. H. W. Stewart's Lancer's Last, by Barnagh Lancer, was second.

The open class for two-year-old heifers was headed by Messrs. Maclean's shapely red Ury Girl, by Rothiebrisbane Ranger. Mr. H. W. Stewart's Violet 4th was second.

Four paraded in the open yearling heifer class, and the best of the lot was Mr. W. J. Hogg's Tullyreagh Briar, a shapely roan that also won the Glenanne Cup for the best female shorthorn. Messrs. Maclean were second with the level, good-coloured red, Mullanstean Rowena, by the well-known Inverton Cup-bearer. Mr. H. W. Stewart's Violet 4th was first in the class for registered dairy shorthorn heifers. For this year's calves, Mr. H. W. Stewart was first with Lord Triumph II., and Mr. D. W. Murray second.

OTHER BREEDS.

Amongst the other breeds, Jerseys were conspicuous and highly meritorious. For Jersey cows, any age, Mr. C. Irwin, Dungannon, took the lead with Danum May, a good-bodied matron, bred by Mr. Bewley. Mr. W. H. Richardson, Portadown, was second with the shapely Danum Marigold, while Miss F. Warnock, Portadown, was third with Brownie.

For Jersey heifers, two years old, Mr. C. Irwin's Lady Muriel was first; Mr. C. Donnelly, Lurgan, second with Lotty Fay, and Mr. W. A. Richardson third with Golden Glow.

The pick of the yearling Jersey heifers was Mr. W. H. Richardson's Portadown Dainty. Mr. John Hoy, Portadown, was second; Miss F. Armstrong's Eden's Fancy third, and her Eden's Pride II. fourth.

A nice trio of Kerry cows was headed by Mr. S. Gibson, Dunmurry, with one of grand quality in Summerhill Minx. Mrs. Hall-Hamilton, Lurgan, was second with Biddy.

For Dexter cows, Mr. S. Gibson's Red Rose was first, and Mr. J. Sandford second with Invalid Port.

In a capital class for Ayrshire cows or heifers, first prize and the silver medal went to Mr. C. Gibson, Dromore, for Betsy 18th, a seven-year-old of fine type and quality, by Mains of Airlies Captain. Mr. R. J. Liggett, Tandaragee, was second with Daisy, and Mr. T. English, Poyntspass, third.

British Friesians, as usual here, made a good display. In the class for bulls over a year old, Mr. F. Wilson, Lisburn, led with Brookmount Adrian, a sire of great substance.

The Friesian cow class was as good that every exhibit was mentioned by the judge. First went to Miss W. Price, Belfast, for Loughgill Alice II. Mr. E. Cowdy, Lough-gall, followed with Summersland Bounty, and Mr. W. H. Richardson fourth with Bladen Hagar.

For Friesian heifers, calved in 1925 or 1926, Mr. E. Cowdy took all three prizes with stock of exceptional merit. For Friesian cows or heifers in calf or milk, Mrs. R. T. Martin, Mountmorris, was first with Mary; Mr. Alex. Baird, Glenanne, was second and third.

There was a small show of Aberdeen-Angus, but the quality was good. First for bulls went to Mr. F. H. Boyd, Gilford, for Emoe II., while for cows Mr. R. H. Gibson, Banbridge, led with Witch of Ardmore, Mrs. E. A. Boyd being second with Pinky Prude 18th. An ex-Service man, the Minister said that the Government made no distinction between the British ex-Service man and any other citizen of the State.

The Questioner—That is what we want, and I have no doubt ye will be elected.

Mr. M. Hennessy said that the position was as serious to-day as in 1921. It was the Treaty versus anti-Treaty, and he asked them to vote for the Government candidates, whose policy was sane and constructive.

CUTTING UP THE ROADS.

HEAVY LORRIES "SPEEDING" AT THIRTY MILES AN HOUR.

When, at the meeting of the Donegal County Council, Captain Hamilton moved that no motor vehicles over 5 tons laden should be allowed on any road in Donegal, Mr. Baxter said that there were mill-owners with lorries exceeding that weight, so that the resolution, if passed, would inflict terrible hardship on them.

In reply to Major Myles, the County Surveyor said that it was the case that more damage was done by the speed of these lorries than by the weight.

It was stated that heavy lorries had been seen travelling along at 30 miles an hour, and the County Council decided to ask the Chief Superintendent to enforce the regulations limiting the speed of heavy motor vehicles.

Control depends on Weight-balance-feel

Play the racket that suits your style exactly. Once handle a Davis 'Pioneer' and you will know that at last you have met your ideal—a fact you can quickly demonstrate on the courts. Ask your dealer to show you a

DAVIS PIONEER RACKET

carefully note its finish and workmanlike appearance, you will then realise that it is the racket for you. BOOKLET No. P.15 ON "CARE OF THE RACKET" FREE BY POST.

Dunlop Balls and Davis Equipment will be used at Ulster Championships 13th to 18th June, and Irish Championships 11th to 16th July.

F. A. DAVIS, LTD., Brook's Market, LONDON, E.C.1

C.F.H.

DUNLOP LAWN TENNIS BALLS

are used by famous players the world over, because of their speed and economy.

19/6 Per doz.

Portadown, was first with a beast that also won the Chapman Cup. Mr. J. J. Spencer, Loughgall, was second. First and second for two-year-old heifers went to Mr. F. Matchett, Mr. J. A. Haire being third. The Haire Cup and first prize for yearling heifers went to Mr. R. Thompson, Dromore, for Dolly II. Mr. H. Welsey was second, Mrs. Conn third, and Mr. E. Trainor fourth.

In the section confined to members of Portadown Cow-Testing Association, Mr. T. J. Bullick, Portadown, won first prize and the cup with his 1,367-gallon cow Snowball. For two-year-old heifers Mr. T. J. Troeman was first and reserve for the silver medal with Daisy. Mr. W. J. Jackson's Derrycaw Luxury was second and Mr. Trueman's Buttercup third. For cross-bred yearling bulls or heifers Mr. R. Lyttle's Bessie II. won first and the silver medal; Mr. T. J. Bullick's Bessie was second and Mr. W. Alexander's Daisy II. third. In the calf class Mr. W. J. Jackson was first and Mr. F. Matchett second.

In the cow class confined to the local Cow Vendors' Association Mr. G. Jennett was first and third, Mr. T. Henderson being second.

**S

PUBLIC AMUSEMENTS.

GAIETY THEATRE.
At 7.45. By Arrangement with JULIAN FRANK, WESTLAN PRODUCTIONS, LTD., PRESENT
"THE GHOST TRAIN,"
DIRECT FROM THE ST. MARTIN'S, GARRICK, & PRINCE OF WALES'S THEATRES, LONDON.
MATINEE SATURDAY AT 2.30.

GAIETY THEATRE
Next Week, for Six Nights, Matinee, Saturday, 2.30,
PERSONAL VISIT OF MISS
PHYLLIS NEILSON TERRY
IN HER GREAT SINGING SUCCESS,
"TRILBY."
A Play in Four Acts, dramatised by Paul M. Potter. Cast includes
CHARLES GARRY as "Svengali."
PHYLLIS NEILSON-TERRY as "Trilby O'Ferrall."
USUAL PRICES. NOW BOOKING.

OLYMPIA THEATRE
(LATE EMPIRE).
TWICE NIGHTLY .....7 and 9.
JOHN MacDONAGH'S
"IRISH COCKTAIL,"
SUNDAY PICTURE, 5th JUNE,
MAE MURRAY, in
"THE MASKED BRIDE."
Box Office 11-4. 'Phone 3208.

ABBEY THEATRE.
TO-NIGHT and FOLLOWING NIGHT at 8 sharp.
"THE CONSTANT NYMPH," by Margaret Kennedy and Basil Dean. By special arrangement with Basil Dean. Booking at Theatre.

METROPOLE CINEMA.
BEBE DANIELS
IN
"THE PALM BEACH GIRL."
DAILY at 2.0, 4.25, 6.50 and 9.15 p.m.
THE COLLEGIANS.
No. 5—"AROUND THE BASES."
Also "THE DERBY."

THE GRAFTON.
COLLEEN MOORE with LLOYD HUGHES in
"ELLA CINDERS."
SHOWING AT 2.25, 4.40, 6.55, 9.10.

GRAND CENTRAL.
"SEA HORSES,"
With JACK HOLT.
Also
DE FOREST TALKING PICTURES, Etc.

SAMACORA FETE,
ST. MARY'S COLLEGE, RATHMINES,
WHIT SATURDAY
AND FOLLOWING WEEK.

GRAND OPENING CEREMONY,
SATURDAY, 4th JUNE, at 3 p.m.,
By His Lordship
The Most Rev. Dr. NEVILLE,
Bishop of Zanzibar.
Assisted by
The Most Rev. Dr. SHANAHAN, Bishop of Nigeria,
and the newly consecrated Bishop,
The Most Rev. Dr. HEEREY,
Coadjutor Bishop of Southern Nigeria.

THE NO. 1 ARMY BAND WILL ATTEND.

THE BOYS' BRIGADE.
DUBLIN BATTALION.
ANNUAL ATHLETIC SPORTS,
LANSDOWNE ROAD
(By kind permission of the Irish Rugby Union),
TO-MORROW (SATURDAY),
At 2.30 p.m.
ADMISSION SIXPENCE.

CO. DUBLIN ATHLETIC AND CYCLING CHAMPIONSHIPS
Will be Held at CROKE PARK,
On SATURDAY, 11th JUNE, 1927.
Athletic Championships—3 Cycling Championships, 220 Yards Boys' Handicap (under 16 years). Entries close on Tuesday, 7th June.
Entry Forms and particulars from F. J. O'Dea, B.D.S., Hon. Sec., Co. Dublin Board, N.A.C.A., 30 Merrion square, N.

LAWN TENNIS.
BELFAST BOAT CLUB
9th OPEN TOURNAMENT,
13th-18th JUNE.
ENTRIES CLOSE TO-MORROW, 4th JUNE.
S. F. JACKSON,
113 Osborne Park, Belfast.

WHITSUNTIDE DANCE,
SALTHILL HOTEL,
SATURDAY AND MONDAY,
8—11.30.

ELECTION NOTICES.

COUNTY DUBLIN ELECTION, 1927.
MAJOR
BRYAN R. COOPER
WILL ADDRESS THE ELECTORS
IN THE
TOWN HALL, BLACKROCK,
TO-DAY FRIDAY), JUNE 3rd, at 8 p.m.
Published by Valentine Miley, Solicitor, Election Agent, 25 Nassau street.

COUNTY DUBLIN ELECTION, 1927.
THE IRISH NATIONALIST CANDIDATES,
Captain HENRY HARRISON, M.C.,
GERALD TENCH, B.A.,
AND
JOHN P. McCABE,
Will Address the Electors in the
TOWN HALL, RATHMINES,
TO-NIGHT (FRIDAY),
AT 8 O'CLOCK.
Published by Valentine E. Kirwan, Solicitor, Election Agent, 22 St. Andrew street.

COUNTY DUBLIN ELECTION, 1927.
A PUBLIC MEETING
IN SUPPORT OF THE IRISH NATIONALIST CANDIDATES,
CAPTAIN HENRY HARRISON, M.C.,
JOHN P. McCABE,
GERALD TENCH, B.A.,
Will be held in the
TOWN HALL, DUN LAOGHAIRE
TO-MORROW (SATURDAY),
At 8 p.m.
THE CANDIDATES AND OTHER PROMINENT SPEAKERS WILL ADDRESS THE MEETING.
Published by Valentine E. Kirwan, Solicitor, Election Agent, 22 St. Andrew street.

COUNTY DUBLIN ELECTION.
MRS. NOEL GUINNESS
ASKS FOR
YOUR No. 1 VOTE
ON THURSDAY NEXT.
Published by L. J. O'Neill, 35 Molesworth street, Dublin, Agent for the Candidate.

DAIL ELECTION, 1927.
COUNTY OF DUBLIN.
TAKE Notice that I, Liam Gilmore, of 23 Suffolk street, Dublin, have been appointed Election Agent for Dr. Kathleen Lynn, a candidate at the above Election, and that the said candidate will not be accountable for expenses incurred by any person claiming to act on her behalf unless such expense has been given in writing under my hand.
Dated this the 30th day of May, 1927.
(Signed) LIAM GILMORE,
Agent for Candidate.

PUBLIC AMUSEMENTS.

THEATRE ROYAL.
6.45 ..... TWICE NIGHTLY 9.0
ROBB WILTON AND CO.,
DAISY WOOD,
Four Society Jazz Girls. Fordham Kids. De Rosse, Wright & Marion, Christopher & Columbus,
JOSEPH BLANK AND COMPANY.
NEXT WEEK,
WELCOME RETURN VISIT OF
THE
ROYAL ITALIAN CIRCUS,
For Six Nights and
MATINEES, MONDAY, WEDNESDAY, AND SATURDAY.
Usual Hippodrome Prices. Children Half Price to Dress Circle and Parterre, Matinees and First Houses.
BOX OFFICE NOW OPEN.
Intending Patrons are recommended to Secure Seats immediately.

THE PAVILION.
DUN LAOGHAIRE. ..... 3 o'c. to 10.15.
HUGE SUCCESS! LAST 2 DAYS.
"THE BIG PARADE."
Beyond doubt the finest War Film yet made.
At 3, 5.30 and 8 o'c. Augmented Orchestra, with Special Music and Effects at 8 o'c. Performance.

LA SCALA THEATRE.
TO-DAY ..... 3—10.30 ..... CONTINUOUS.
ARLETTE MARCHAL
in
"MISTRESS OF MEN."
Showing at 3.40, 5.40, and 7.40.
EXCLUSIVE PICTURES OF THE DERBY.
Also, at 9 o'clock only,
THE ENORMOUSLY SUCCESSFUL REVUE,
CHARLESTON REVELS
(2nd Edition),
FULL CAST OF TALENTED ARTISTES.
NOTICE.
A COMPLIMENTARY DANCE to the above Company will be held at LA SCALA BALLROOM on TO-MORROW (Saturday) NIGHT, commencing 11 o'clock.
Tickets 5/-, at door.
For Tables reservations 'phone 4295.

DUBLIN'S MOST POPULAR RENDEZVOUS,
ARCADIA, BRAY.
THE SUMMER DANCES
RE-OPEN FOR THE SEASON.
TO-MORROW (WHIT SATURDAY), SUNDAY, AND BANK HOLIDAY.
7.45 to 11. Admission 2/6.
HARRISON'S BAND.
EXCELLENT TRAIN AND MOTOR 'BUS SERVICE THIS SEASON AT REDUCED FARES.
J. E. MACDERMOTT.

GARDEN TENTS,
GARDEN SEATS AND TABLES,
LAWN MOWERS.
BEST MAKES FOR PETROL AND HAND.
MAGUIRE & GATCHELL, LTD.,
10 DAWSON STREET, DUBLIN.

PUBLIC NOTICES.
ALEXANDRA COLLEGE MISSIONARY ASSOCIATION.
THE ANNUAL SALE
Will be Held
TO-DAY (FRIDAY),
JUNE 3rd, 1927.
From 3 to 7 o'clock p.m.
ADMISSION SIXPENCE.

THE
GENERAL ASSEMBLY
OF THE
PRESBYTERIAN CHURCH
IN IRELAND
WILL MEET
On MONDAY NEXT, JUNE 6th,
IN
THE ASSEMBLY HALL,
FISHERWICK PLACE, BELFAST.
DIVINE SERVICE will commence at Seven o'clock EVENING. This Service is free to all.
At the subsequent Sederunts admission will be by ticket only.
Tickets for Admission for the Public will be issued as follow:—
Season Ticket for either of the Galleries entitling to Admission to all Sederunts open to the Public ..... 2/6 each
Occasional Tickets (for a single Sederunt) ..... 6d. each
Admission on Friday evening, 10th June, and during the Second Week, will be free.
The COMMUNION will be dispensed in ROSEMARY STREET CHURCH on TUESDAY, 7th JUNE, at TEN a.m. Members of the Church are invited to attend.
W. J. LOWE, General Secretary.

I, TIMOTHY J. FLOOD, 125 S.C. ROAD, KILMAINHAM,
Intend to apply for Certificate of Suitability of Premises,
29/30 DOLPHIN'S BARN,
To carry on Business as Turf Accountant.

GOVERNMENT NOTICES.
COIMISINEIRI OIBREACH PUIBLI (Commissioners of Public Works).
TENDERS FOR COAL.
Sealed Tenders, addressed to the undersigned, will be received up to but not later than 12 o'clock, noon, on the 14th JUNE, 1927, for the supply of the undermentioned approximate quantities of Coal required by the Commissioners of Public Works at Government establishments during the period ending the 31st July, 1928:—

		Tons.
(1)	House Coal, Dublin District	14,500
(2)	" " Dun Laoghaire District	450
(3)	" " In cargoes (North Wall, Dublin) of not less than 300 Tons	8,900
(4)	Scotch Steam Coal, Dublin District	5,100

A Form of Tender, with conditions of contract attached, may be obtained at this Office.
In considering the placing of this contract special regard will be had to the extent to which firms submitting tenders employ, or are prepared to employ, demobilised members of the National Army.
The Commissioners will not be bound to accept the lowest or any tender, and reserve to themselves the right to accept any part of any tender.
P. CASSIDY, Secretary.
Oifig Oibreach Puibli (Office of Public Works), Baile Atha Cliath (Dublin), 3rd June, 1927.

"SECRET" WIRELESS SETS.

PROSECUTIONS IN DUBLIN, DUNDRUM AND KINGSTOWN.

In the Dublin District Court yesterday a further batch of summonses was heard against persons found in possession of wireless receiving apparatus without a licence from the Minister for Post and Telegraphs. Fines of £1 and costs were inflicted on two persons living in Abbey street and North Circular road, and fines of smaller sums on persons living in Clonliffe road, Richmond road, Church road, and Moyne road, Rathmines.

In the Dundrum District Court yesterday a person was fined 2s. 6d., and 10s. 6d. costs, for having a wireless receiving apparatus without a licence.

Fines of 17s., with costs, were imposed on three persons in the Kingstown District Court yesterday for having unlicensed wireless crystal sets. One defendant, who stated that the neglect in taking out a licence in his case was due to illness, was fined 10s. The Probation Act was applied in cases where the defendants had taken out licences since visited by an official of the Ministry, and also in the case of a person who, summoned for having a unlicensed aerial erected, pleaded that he did not think it necessary to have a licence, as he had no instrument.

SOUTH AFRICA AND DOMINION STATUS.

CAPE TOWN, Thursday.

In the House of Assembly to-day the Prime Minister, General Hertzog, gave notice that he would move, on June 9 next, that the House approve the declaration of the Imperial Conference regarding Dominion status.—(Reuter.)

ADVERTISEMENT INDEX.

	Page		Page
Amusements	6	Machinery	14
Apartments	14	Medical Appointments	2
Auctions	14	Miscellaneous	14
Bicycles	2	Money & Partnership	1
Business Premises	14	Motor Matters	2
Cattle and Live Stock	14	Music, Pianos	14
Coals	1	Opticians	14
Contracts	14	Poultry, Eggs	14
Dogs	14	Public Notices	6
Dress	14	Representatives	1
Election Notices	4-5-6	Seaside and Country	14
Furniture	14	Shipping	1
Garden	14	Situations Vacant	1
Government Notices	6	Specific Articles	2
Horses	14	Sports and Pastimes	14
Hotels	1	Tuitions	2
Houses and Lands	14	Typewriting, Copying	1
Houses to Let	14	Vehicles	14
Legal Appointments	2	Wireless	2
Legal Notices	1	Yachts	14
Lost and Found	1		

The Irish Times.

FRIDAY, JUNE 3, 1927.

NEWS SUMMARY.

IRELAND.

President Cosgrave spoke at Charlestown, Co. Mayo, yesterday. Mr. O'Higgins and other Ministers also addressed election meetings.—(Page 4.)

Yesterday the new portals of the west front of Belfast Cathedral were dedicated as a thank-offering for victory and as a memorial to the men of Ulster who fell in the war.—(Page 8.)

At the sitting of the Tariff Commission in Dublin yesterday the South of Ireland Flour Importers' Association opposed the imposition of a tariff on imported flour.—(Page 5.)

Further evidence was given at Rathdrum (County Wicklow) District Court yesterday, when William O'Neill was charged with murdering an old woman, Margaret Farrell.—(Page 5.)

GREAT BRITAIN.

The House of Commons yesterday adjourned till June 13th for the Whitsuntide recess.—(Page 8.)

The King's Birthday Honours List, issued last night in London, announces two new peers, the conferring of the Order of Merit on Sir Charles Algernon Parsons, F.R.S., and of a Knighthood on Mr. James Frederick Cleaver, of Belfast.—(Page 7.)

ABROAD.

The South African Flag Bill has been referred to a Select Committee.—(Page 7.)

The Egyptian Cabinet are endeavouring to find a formula which will be acceptable to both sides on the Army crisis.—(Page 7.)

SPORTING

At Limerick Junction yesterday Rapid River won the Sologhead Plate, Rossmore's Pride the Kilmallock Plate, Common Good the Ballykisteen Plate, Lipstown the Sprinters' Plate, and Polar Lass the Barronstown Plate. The Tipperary Town Plate was declared void, there being no runners.—(Page 12.)

At Epsom Coronach won the Coronation Cup.—(Page 12.)

FINANCIAL

Business remains small on the London Stock Markets, but the tone continued steady generally. Home Rails remain very quiet, while Colonial and foreign kinds make a better showing.—(Page 10.)

In Dublin there was a slightly better tone, with signs of improving business. A feature was the renewed strength of Artificial Silks.—(Page 10.)

Parties and Policies.

Now that all the nominations have been received, the stage is set for the Free State general election, which will be held on next Thursday. The list of nominations constitutes a bewildering medley of parties and personalities. No fewer than 376 candidates are presenting themselves for the 152 vacant seats in *Dáil Eireann*, and they are divided into eight distinct groups. *Cumann na nGaedheal* has nominated ninety-six candidates. *Fianna Fail* and *Sinn Fein*—the rival Republican parties—have nominated eighty-seven and fifteen respectively. Of the remaining groups the amorphous collection of "Independents" is the largest, with fifty-seven representatives. Labour has forty-five, the Farmers' Party thirty-eight, the National League thirty, and *Clann Eireann*, or the People's Party, which has been described wittily as the party without the people, brings up the rear with eight. All sorts and conditions of candidates are included under these heads. There are ten women, only one of whom is standing definitely as a woman's representative. There are Independent Republicans, Independent Farmers and Indepedent Labour men. One candidate is going forward as a Protestant farmer; indeed, almost every political label in existence finds a wearer in the serried ranks of nominees. Out of this heterogeneous mass of potential legislators the electors of the Free State are being asked to choose their representatives in the National Parliament for the next five years. In the circumstances any attempt to forecast the result would be folly.

The main issue is between the Government party and Mr. de Valera's *Fianna Fail*. The one offers the electors an imposing record of good work, coupled with a constructive programme for the future; the other can point to nothing but a depressing career of futility, while its plans for the future are as vague as they are impracticable. Only one thing is certain about Mr. de Valera's party: its members have pledged themselves not to take the oath of allegiance to the King if they should be elected to the *Dáil*. The electors will require something more substantial than hints of dramatic developments before they cast their votes for a party whose only title to fame is a policy of blank negation. Of the other groups Labour, at least, has a policy; and, although it is based on principles that are utterly repugnant to a great mass of the people, its leader in *Dáil Eireann* has earned general admiration by his unceasing efforts in defence of parliamentary institutions. There would be nothing to choose between the policies of the Farmers' Party and the Government but for the fact that the latter has insisted on a protectionist policy in defiance of agricultural interests. The National League tends to move away from, rather than towards, the Gaelic ideals of *Sinn Fein*. In most essentials, however, Captain Redmond and his friends are pursuing the same policy as the Government. Indeed, all the constitutional parties, with the exception of Labour, would find little real difficulty in the arrangement of a common programme.

Proportional representation plays strange tricks, and it is possible that *Cumann na nGaedheal* even if it should retain its present representation in the *Dáil*, may find itself in a parliamentary minority as a result of the gains of the other constitutional parties at *Fianna Fail's* expense. We do not believe that the Free State would suffer any loss of stability or credit if the present Government should be forced to form a loose alliance with the Farmers, the National League, a section of the Independents, or with all three combined. Minority Governments at present are achieving remarkable success in Sweden and in Belgium, and the idea that the supremacy of a single party is essential to good administration has been exploded long ago. Nevertheless, Mr. Cosgrave and his colleagues have deserved well of the Irish people. They have performed a difficult task in circumstances not only of embarrassment, but of peril, and they are asking for a renewal of popular confidence in their Government on solid grounds. National interests demand that the President and his chief lieutenants shall form the back-bone of the next Administration. The greatest danger is public apathy. At the last general election, when the very existence of the Free State hung in the balance, only about sixty *per cent.* of the electors took the trouble to go to the polls. There can be no excuse this time for such criminal neglect of national duty. The parties which openly declare their intention to wreck the State will poll their maximum strength next Thursday. Every man and woman who believes in ordered government must combine to defeat them.

John Bagnell Bury.

John Bagnell Bury was *felix opportunitate mortis*. He died, on Wednesday, in Rome, of whose imperial story he had been, perhaps, the most brilliant recorder since the days of Gibbon. Coming to Dublin University as a sizar, from a country rectory, young Bury had a College career of unprecedented distinction. At the age of eighteen he won the first Classical Scholarship with "record" marks; at twenty-one he was the Classical Student, and at twenty-four he was a Fellow. The fame of that achievement was not diminished by the fact that he looked even younger than his years. More than a decade afterwards, when he had become Regius Professor of Greek, he still had the face of a fastidious boy; and there was a story that an old Senior Fellow put him through a *viva voce* examination in the belief that he was a Junior Freshman. It was his College tutor and discerning friend, the late Sir John Mahaffy—qualities of intellectual penetration, a rare industry and an intolerance of dulness were common to the two minds—who set Bury's feet on the path of Roman history. He had edited Euripides and Pindar with soundness and skill, but he was shown indubitably to the fates by his "History of the Later Roman Empire from Arcadius to Irene, 375-800 A.D." This work set Bury among the best historians, and in 1902, resigning his Fellowship of Trinity College, he accepted the Regius Professorship of Modern History at Cambridge, which had become vacant through Lord Acton's death. Thereafter Professor Bury produced books which are landmarks in the study of history. His account of the Roman Empire till the death of Marcus Aurelius, his history of Greece and his great edition of Gibbon's "Decline and Fall" reinforce a Teutonic thoroughness and tirelessness of research with gifts of description, intuition and irony that rarely find a place in the apparatus of German scholarship. Perhaps, it was no mere accident, but rather some fitness in the intellectual scheme of things, that transferred Bury from Dublin to Cambridge. Every nation's learning has its national characteristics. The characteristics of the Irish school—expressed in their highest terms by Palmer, Tyrrell and Mahaffy—are a warmth of appreciation that sometimes, under the spell of its subject, reaches the point of passion, a keen sense of style, and a humanity that admits laughter and tears into every aspect of research. Bury learnt much from those great men, but was hardly influenced by their human qualities. As he was incapable of their loftiest flights of invention and speculation, so they were incapable of his cold detachment in the treatment of history, which for him was a science rather than an art. Rightly, it may be, he chose Athens in his riper age, since his austere and scrupulous vision made him a true successor to Acton in the hierarchy of British scholarship. Yet the Irish historian owed to Trinity College, Dublin, the brilliancy of his learning, its immense range, its direction to the proper goal; and Trinity College will have a partnership in his enduring fame. After all, a university is justified of its scholars—not of its business men.

Holiday Time.

To-day many a business man, as he closes his desk, will renew the sensations of the schoolboy on "breaking-up" day. He will go home jubilantly to pack his bag for a Whitsuntide holiday, and he will denounce the insatiable farmers who are watching the skies in hourly, anxious hope of rain. Whitsuntide is a season when few can venture far abroad. It is a time for holidays in the home country; and never was Ireland lovelier than now, when the whole land is clothed in fresh verdure and the whins still blaze golden along many a mountainous roadside. Water is low in the rivers, but the angler reads that fishing is exceptionally good on Lough Corrib, and is impatient to entrain for the West. He hears of a veritable gala gathering of dappers on Lough Derg, with a "water-'plane" skimming the water like a great dragon fly, and scores of fishermen's punts gliding to their destinations under the power of out-board motors; and he laments that it is too late for him to share in the season's sport. Lough Arrow, however, now is being fished with great success. We publish to-day a review of Mr. Stephen Gwynn's new pocket guide-book to Ireland. He will entice travellers to every county, but he is candid touching the chief disadvantage in Irish touring. "I cannot in honesty say more for Irish hotels as a whole," he remarks, "than that they have improved." The proprietors and the servants "are generally obliging and often charming," but the Irish hotel cookery commonly is "unresourceful, unimaginative, and often careless." One item of Irish diet Mr. Gwynn recommends—the home-made bread. "It is a cheap luxury which every Irish hotel can provide, and visitors should clamour for it if it is not provided." Another book for travellers which is published this week furnishes *data* for the tourist who feels the lure of Norway, Switzerland, Italy or Algeria, and even offers him advice on trips to Australia and "1,000 miles up the Amazon." The world now is everyman's oyster. A few pages in this universal guide, however, are found for Ireland. Travelling in Ireland "is like being in a new world, as delightfully different from England or Scotland as either of these countries is from Spain." In Ireland, "the more beautiful the landscape, the more it seems to be kept a dark secret": Ireland is a country that still repays the explorer.

A Centenary.

The centenary of Samuel Crompton, inventor of the spinning-mule, will be celebrated next week in Bolton, one of the world's chief centres for cotton-spinning. This simple device, which virtually created the British muslin trade, was the invention of a man who possessed little business capacity and differed as widely as possible from the typical hero of Samuel Smiles. Perhaps, it is because he died a poor man and was known to neighbours as "a rare good fiddler" that Crompton, unlike most of the makers of the industrial revolution, is remembered affectionately in Lancashire tradition. A writer in the *Manchester Guardian* describes his efforts, in an old farm-house, to construct a machine which would give the yarn an evenness and "stretch" that the machines hitherto used had failed to accomplish. Before the "mule," fine muslins had been imported chiefly from India, but Crompton's machine also was adopted for the manufacture of other textiles. He never had foreseen the commercial possibilities of the invention, and was much surprised when his house was beset by curious neighbours and keen-eyed manufacturers. He made a bad bargain with the manufacturers, and it was not until thirty years after the "mule" first was placed on exhibition that Parliament gave him a grant of £5,000, which he seems to have spent before his death. In Bolton to-day there are 102 spinning mills, with a capacity of nearly seven million spindles, and it is only fitting that a tribute should there be paid to his memory. The cruder effects of the industrial revolution, which transformed the English countryside in the early nineteenth century, are being modified to-day; and it was a pleasing thought to signalise this event by the planting of an avenue of beech saplings near Crompton's home.

LETTERS TO THE EDITOR.

THE DUBLIN UNIVERSITY ELECTION.
LETTER FROM MR. CULVERWELL, S.F., T.C.D.

TO THE EDITOR OF THE IRISH TIMES.

SIR,—I wish to point out that there is no ground for the suggestion, made in Mr. Waller's speech, that the letter signed by seven members of the Board was an attempt to "dictate" to the electorate, and, as such, should be resented. The same idea, less forcibly expressed, runs through your leading article and the recent correspondence. I should be much surprised if such a view is held by electors who have no personal interest in any of the candidates. They will surely recognise that members of the Board have special opportunities, denied to others, of knowing the work done on behalf of the College by the University representatives, and I can see no valid ground for objecting to those who are thus qualified to advise when they state their view for the guidance of any elector who may think well to act on it.

With what force the recommendation of the seven members of the Board comes will be evident when it is remembered that out of the twelve members four were disqualified from any public expression of opinion—the Provost, by reason of his official position, being designated as returning officer if he can act; Mr. Fry as the returning officer specially appointed for this occasion; Professor Waterhouse, as not being an elector for the University; Professor Thrift, by his candidature. This leaves only eight possible signatories, and the fact that seven of the eight not only held the views in the letter, but felt it their duty to state them publicly, ought surely to be of more weight with those electors whose votes had not been definitely pledged than the recommendations of any who had not the same opportunities of knowing the facts.

I feel that, in justice to my colleagues of many years ago, I ought to correct one, at least, of Mr. Tobias's statements. No body of the Fellows ever described themselves as "the more thoughtful section"; it was a Fellow, now dead, who, in a thoughtless moment, described those who agreed with him as "the more thoughtful section." On one point only should we agree—that, whatever Professor Thrift's merits as a representative may be, the position in which, unhappily, he finds himself shows that he is specially unsuited for the position of an election agent.

I would add that no one among my co-signatories to the letter which has given rise to so much misunderstanding is aware of this letter, for which I alone am responsible.—Yours, etc.,

EDWARD P. CULVERWELL.

Trinity College, Dublin,
June 2nd, 1927.

OBITUARY.

DR. ESTLIN CARPENTER.

The Times regrets to announce the death, which took place at his home in Oxford last evening, after a long illness, of the Rev. Dr. Estlin Carpenter, the Unitarian divine and scholar, who was long associated with Manchester New College, both when it was in London and after its transference to Oxford.

Joseph Estlin Carpenter was born in London on October 5, 1844, the second son of Dr. W. B. Carpenter, C.B., F.R.S., who in that year became Professor of Physiology at the Royal Institution. His grandfather was Dr. Lant Carpenter, of Bristol, a Unitarian divine, to whose religious influence James Martineau bore grateful testimony, and whose daughter, Mary Carpenter, made for herself a name among social reformers.

DR. MOSES HENRY.

Dr. Moses Henry, of Benvista, Antrim road, Belfast, died in a nursing home on Wednesday evening, aged fifty-five. Dr. Henry had undergone an operation for a serious illness on Sunday last. Born in the Newry district, Dr. Henry studied at Queen's College, Belfast, at Edinburgh, and at Dublin University. He settled in Belfast in 1907, and soon acquired an extensive practice. During the Great War he served with the Royal Army Medical Corps in France and Belgium, and afterwards for a time he was Commandant of the Antrim road "B" Special Constabulary. Dr. Henry was greatly interested in the Boys' Brigade, and took an active part in the Belfast battalions ambulance competitions.

LIEUTENANT-COLONEL J. M. NICHOLLS.

Lieutenant-Colonel J. M. Nicholls, late Royal Army Medical Corps, died yesterday after a brief illness in a nursing home in Cork. Lieutenant-Colonel Nicholls served in the South African and the European wars.

PENSIONS ADVISORY COMMITTEE.

THE LIMERICK AREA.

The Minister of Pensions in London has appointed the undermentioned persons to be members of the reconstituted Limerick and District Area Advisory Committee:—Captain J. O. Fower, Lifford House, Limerick; Major De-Ros-Rose, Ardhu, Limerick; Mrs. M. T. Cenery, Millbrook, Kilfinane, Co. Limerick; Miss B. M. Bruce, M.B.E., Leserragh, Borrisokane, Co. Tipperary; Lady A. K. M. Nash, O.B.E., Shannon View House, Kilmurry, Limerick; Mrs. A. Fitt, M.B.E., Corbally, Limerick; Mr. A. Abbott, the Rectory, Askeaton, Limerick; Mrs. M. Greene-Barry, Sandville House, Ballyneety, Limerick; M. N. Hegarty, Esq., Old Military Barracks, Ennis, Co. Clare; Mrs. Vere O'Brien, Ballyalla, Ennis, Co. Clare; Major H. Lefroy, "Cambrai," Killaloe, Co. Clare; E. Heaney, Esq., Turnpike road, Nenagh, Co. Tipperary.

TO-DAY'S ENGAGEMENTS.

Royal Irish Academy of Music, 4 p.m.
Kapo and Presence, Ltd.—113 St. Stephen's Green, 12 o'clock.
Help's, Ltd.—23 Dame Street, 12 o'clock.
Gaiety Theatre—"The Ghost Train."
Theatre Royal—Varieties.
Abbey Theatre—"The Constant Nymph."
Olympia Theatre—"Irish Cocktail."
La Scala Theatre—"Mistress of Men."
Metropole Cinema—"The Palm Beach Girl."
Grafton Cinema—"Ella Cinders."
Grand Central Cinema—"Sea Horses."
Pavilion Cinema, Dun Laoghaire—"The Big Parade."

COURT AND PERSONAL.

At the dinner party given by the King to the members of the Jockey Club on Derby night the Irish guests included the Marquis of Londonderry, General Sir Bryan Mahon, the Rt. Hon. T. K. Laidlaw, Captain Sir Harry Greer, Captain Charles Moore and Major Frederick Fetherstonhaugh.

Yesterday the Prince of Wales visited Bristol and opened the new Science School which has been established at Clifton College, where he had an enthusiastic reception. His Royal Highness returned to London in the evening in time for the annual dinner of the Welsh Guards, of which regiment he is Colonel. The Prince is taking a deep interest in the scheme to provide playing fields for the young people of the nation, and his broadcast appeal is expected to produce a gratifying response.

On the afternoon of June 10th Princess Victoria will name the new motor tractor for launching lifeboats, which has just been completed at Slough in the works of the Four-Wheel Drive Lorry. The tractor, which is to be named after the Princess, will be taken for a series of trials along the coast, and will visit Dungeness, Baulmer and Hoylake.

Princess Beatrice has left Kensington Palace for Exeter, where she is visiting the Bishop of Exeter and Lady Florence Cecil. Her Royal Highness opened a country fête in the palace grounds yesterday, which had been organised in aid of the diocesan Church schools.

Princess Helena Victoria was present at a recital given by the Dettmar-Dressel Trio, at the residence of Mrs. Leonard in Portland place, London. Princess Maria Louise is taking much interest in the new section of the Forum Club, which has been inaugurated on her suggestion. Its object is to establish a bond of union between the women of the Overseas Dominions, Crown Colonies, Protectorates and Mandated Territories with the mother country, and to establish a meeting-place for them in London. The Princess is President of the section; Lady Guggisberg, wife of the Governor of the Gold Coast, is Chairman, and Lady Wilson, wife of the Under-Secretary for the Colonies, is Vice-Chairman.

The Marquis of Lansdowne, who has been laid up with a prolonged attack of influenza, is now convalescent, and with the Marchioness of Lansdowne left London on Wednesday for Dereen, Co. Kerry, where they will spend some weeks. The Marquis and Marchioness of Ailsa have returned from South Africa, and are making a short stay in London. The Marquis and Marchioness of Bristol have returned to London from the country.

At the luncheon organised by the British Empire Union, which was held at Prince's Restaurant, Piccadilly, yesterday, the Earl of Meath, Viscount Curzon and Miss Betty Balfour were the principal guests.

The marriage between Captain A. P. Walsh, 5th Royal Bn. 5th Mahratta Light Infantry, only son of Sir Charles and Lady Walsh, Sydney Parade avenue, Dublin, and Ellis, only daughter of Dr. and Mrs. Dawson, Newtown Hamilton, Co. Armagh, will take place on July 6th.

A marriage has been arranged, and will take place in August, between Major Stanley Robert McClintock, D.S.O., the Gordon Highlanders, eldest son of the late Colonel and Mrs. C. E. McClintock, and Caroline Nellie, younger daughter of the late Colonel and Mrs. Brodigan, Piltown, Drogheda, Co. Meath.

MARRIAGE OF MR. GEORGE BYRNE AND MISS MARJORIE FREEMAN.

On the 1st inst., at St. Mary's Church, Haddington road, Dublin, George, son of George Byrne, Esq., 56 Elgin road, Dublin, was married to Miss Marjorie Freeman, daughter of Mrs. Freeman, 20 Wrenham road. The church had been beautifully decorated with lilies and carnations. The Service was conducted by the Rev. T. Murphy, S.J., uncle of the bride, assisted by the Rev. V. Byrne, S.J., uncle of the bridegroom; the Rev. M. Curtis, cousin of the bride, and the Rev. J. Rooke, C.C., Haddington road. The bride wore a flesh-pink satin dress, with deep hem of broderie Anglaise in silver and crystal beads, the same embroidery appearing on the corsage, and she was given away by her brother, Captain F. P. Freeman, M.C. Her veil, which was of tulle, was arranged with silver ribbon and cluster of orange blossom, and her ornament included gold and enamel wrist watch, gift of the bridegroom, and pearl cross, gift of her mother. She carried a bouquet of pink carnations and white heather, the gift of the bridegroom.

There were three bridesmaids, Miss Freeman, Miss E. Freeman and Miss A. Byrne. Miss Freeman wore a beige georgette frock; Miss E. Freeman and Miss Byrne wore delphinium blue georgette frocks, and all wore picture hats to tone. They carried sheaves of pink gladiolas, the bridegroom's gifts to them being pearl and signet rings. The Misses were Master G. P. Freeman and Miss Rosemary Freeman, niece and nephew of the bride.

Dr. J. Byrne acted as best man, and after the ceremony a reception was held at Saravan, Morehampton road, for the bride's mother, who wore a handsome black lace gown. Mr. and Mrs. G. Conal Byrne left Kingstown for London, the latter wearing a pale pink fricoa coat over a dainty frock of lace and georgette in the same shade, also a handsome Russian sable stole. (Trousseau by Slyne and Co., Ltd.)

Some very attractive Tennis Frocks in White Tyana at 2 guineas and in White Jap Shappe at £2 19s. 6d. are being featured in Switzers Costume Gallery, Grafton street.

Always Something New in our Millinery Section. Lovely New Models for every occasion. Holiday Hats, Sports Hats. Every new shade and fitting. Warehouse open all day to-morrow (Saturday).—W. Holmes, Dublin, Ltd., 69, 70, 71 Sth. Gt. George's st.

Whitsuntide. Dine and Dance at Salthill Hotel. Dancing Saturday and Monday, 8-11.30.

Lovely Summer Frocks just arrived at Slyne's. Prices range from 45s.—Slyne's, Ltd., 71 Grafton street.

PASSENGERS ON ROYAL MAIL STEAMERS.

Arrivals:—John J. Murphy, Comander G. Drury, R.N.; Madame Rock, Miss Vera Long, Mrs. Terence Hannan, T. G. Hannan, Mrs. Oliver Brown, Nicholas Brown, Dr. Harry Campbell, Ian Matheison, Dr. R. B. Coleman, R. Cantwell, T. C. Foster.

Departures:—H. Stewart Phillpotts, Mrs. H. D. S. Phillpotts, John L. Murphy, the Hon. Mabel Crofton, Dr. and Mrs. Trevor Smith, Miss Muriel Smith, Lady Walker.

PASSENGERS BY B. AND I. LINE, VIA LIVERPOOL.

Arrivals—T. Bailey, D. Laing, J. R. Barry, D. MacLachlan, T. Pennell, R. Vernon, T. McKeever, C. Nelson, C. Capps, S. O'Reilly, S. Morgan.

Departures—T. Marlow, J. Blake, Mr. and Mrs. D. Goodbody, T. Belman, J. W. Parkes, T. J. Rogers, F. W. Gamble, T. Fewley, J. J. Mann, L. Webb, T. Eeames, T. Glover, E. E. Benson, T. D. Anderson.

New Gloves and Umbrellas in great variety for the holidays at McBirney's.

Special show of Millinery for Whitsuntide. Moderately priced.—Cathcart, 26 Dawson st.

Furniture Stored in the only Fire-proof Depository in Ireland.—Millar and Beatty, Ltd.

WEATHER FORECAST.

General Inference.—An anti-cyclone off our south-west coasts is spreading slightly eastwards, and a depression off the Hebrides is almost stationary. Weather will be mainly fair in the south, but rather unsettled in the north.

North-West and North-East Ireland.—Wind moderate, fresh locally; fair to cloudy; some showers; visibility mainly good; moderate temperature.

South-East and South-West Ireland.—Wind between west and north-west, light or moderate; fair, apart from a few scattered showers; visibility moderate to good; moderate temperature.

*South-West Seaboard.—Wind between west and north-west, light or moderate; fair, apart from a few scattered

MINISTERS' HUSTLE IN ELECTION.

MANY MEETINGS IN THE SOUTH AND WEST.

DEVELOPMENT OF INDUSTRIES.

BUSINESS CANDIDATE AND THE TARIFF DANGER.

MINISTERS continue to display feverish activity as polling day draws near, and yesterday addressed meetings at many towns in the South and West of Ireland.

President Cosgrave continued his tour in Mayo; Mr. J. J. Walsh addressed several meetings in Cork; Mr. Blythe, Mr. Fitzgerald, and Mr. McGilligan were also busy in the South.

A successful meeting was held at Blackrock in support of Mr. John Good's candidature; and Rathmines Town Hall was filled to hear Mr. Johnson and other speakers for the Labour Party.

Having been subjected to serious interruption when addressing a meeting in Carrickmacross that day week, Mr. O'Higgins, Minister for Justice, addressed another meeting in the town yesterday, and secured an attentive hearing from a crowd of several thousand persons. On the previous occasion he had motored from Carrickmacross to attend a meeting at Lucan, and yesterday he drove from the little Monaghan town to address a gathering at Howth.

POINTS FROM THE SPEECHES.

PRESIDENT COSGRAVE.

The Government has endeavoured always to maintain the country's name above reproach. It has administered impartial justice to all. It has made life and property secure. The day of political patronage and jobbery is over.—*At Charlestown.*

MR. O'HIGGINS.

When the Government were returned they intended to float another National Loan, and to set aside £7,000,000 to be lent to farmers.—*At Carrickmacross.*

Only two parties are putting up a sufficient number of candidates to secure a majority in the Dail. Small groups are putting up twelve, fifteen, or twenty candidates and want to go into the Dail to oppose the Government. I ask the electors to choose a Government before they choose an Opposition.

If a motley combination of little groups representing sectional interests is returned there will be a period of grave insecurity, grave instability of the kind that existed in France when she was having a new Government every second week, and her credit dropped to zero.—*At Howth.*

MR. McGILLIGAN.

The Government were prepared to help any industry, not alone by giving pound for pound, but in some instances they had given three times that amount. There was not a single phase of the industrial position which had not been examined by the Government, and where they found persons ready to come forward with any proposal for the setting up of an industry those persons received every help from the Government.—*At Fermoy.*

MR. J. J. WALSH.

The National League was the one party that offered the least hope for any improvement in the position of the people. It was hopelessly at loggerheads on the question of economics. Its attitude typified the worst possible characteristics of our race—an attitude which he believed was deplored by all self-respecting people, no matter to what party they belonged.—*At Cork.*

MR. JOHN GOOD.

He wanted something more convincing in connection with tariffs than they had yet seen to feel assured that the policy of tariffs was the best policy for their State. Tariffs increased the cost of commodities and thereby increased the cost of living. There was a real danger that Great Britain would not continue to accept our exports free of all tariffs, and if we had to pay for our own exports it was only a matter of time until we had to face bankruptcy.—*At Blackrock.*

CAPTAIN HARRISON.

The supreme test of any Government is whether it has succeeded in bringing prosperity to the country. Mr. Cosgrave's Government has not done that. The policy that it has pursued for the last three years has led to the impoverishment of the country, and, as a result, far too many of the people are faced with the choice of starvation in Ireland or emigration.—*At Howth.*

MR. THOMAS JOHNSON.

He promised that there would be a radical amendment to the Shannon Electricity Bill in the next Dail. If the Fianna Fail Party was returned to power and entered the Dail, he would support it. He was not going to support that party in any action which he believed would, if taken at this time, upset the constitutional procedure; but he was prepared to assist them if they went into the Dail and used the constitutional procedure in removing the obstacle known as the oath.—*At Rathmines.*

MR. W. NORTON.

He predicted that out of their 87 candidates the Fianna Fail Party would not get more than 30 returned. A party that refused to go into the Dail and to use the national legislative machinery could not be effective. There were no political issues before the country at this election: the real issues were economic and social.—*At Rathmines.*

HOW LONDON SEES THE ELECTION.

A LIVING EXAMPLE OF IRISH UNITY.

Colonel Grant Morden, M.P., presided yesterday evening at the Irish Club House dinner at the Club, Charing Cross road, London, and the guests included Mrs. Grant Morden, the Countess of Leicester, the Earl and Countess of Courtown, Lord and Lady Oranmore and Browne, Mr. R. J. G. Boothby, M.P; Mr. P. J. Hannon, M.P.

A GREAT FUTURE.

Sir Geoffrey Clarke, who proposed "Our Guests," said that Ireland had always had that strange and subtle power of gathering its sons back to its green country. However far they had roamed, Irishmen always looked forward to the day when they could return. Ireland now has its own Government, and they knew that it has a great future.

Lord Oranmore and Browne, responding, said that the Club brought together Irishmen of every school of thought. Politics were taboo, and for a few hours they lived in the island of their dreams, where none was for party and all were for the State. Their love for Ireland was deep and sincere, and made them long for its happiness and prosperity.

The Earl of Courtown and Mr. R. J. G. Boothby, M.P., also responded.

IRELAND'S GREAT EXAMPLE.

Mr. Boothy said that Ireland to-day was a tremendous example to the people of England. Seventy years ago Disraeli said that it would be a bad day for England when the classes were arrayed against each other. To-day there was a great deal of class antagonism in England, but in 1921 the outlook in Ireland was blacker than in England to-day. However, one or two men came forward with courage and imagination, and now there was nothing in Ireland but a smiling future, full of hope.

If in England people could display the same qualities of courage and imagination that were displayed by the men who signed the Irish Treaty they would soon get over their difficulties.

The Rev. E. L. Macassey, proposing the toast of "The Club," said that, if they could inspire people in England with something of the spirit of Irishmen, their dissensions would soon vanish.

IRISH UNITY.

Mr. P. J. Hannon, M.P., who responded, said that the Club had contributed in no small degree to the happy relations which to-day obtained between Ireland and England. Irish unity was something that ought to be copied by every nation that desired unity. There was an election going on in Ireland. There were no fewer than eight parties, with 350 candidates for 152 seats, and, if they wanted a living example of Irish unity, they should go and hear the eight sections dealing with the subject. (Laughter.)

It was of the greatest moment to the whole of the Empire that Irishmen should be contented and happy, and that there should be that evidence of constructive statesmanship that Irishmen had displayed in every part of the world. In Ireland to-day there was real appreciation of public responsibility and a desire to make the best of their opportunities.

DUKE OF YORK IN MAURITIUS.

A PICTURESQUE DEER SHOOT.

FROM REUTER'S CORRESPONDENT.
PORT LOUIS (MAURITIUS), Thursday.

Clad in brown "plus fours," the Duke of York enjoyed a morning's deer shooting in the heart of Mauritius to-day. Forty guns participated in what is locally known as a *chasse* on the extensive preserves owned by M. Georges Antelme, whose father gave a *chasse* in honour of His Majesty the King twenty-six years ago.

The deer were driven from cover into the open country in front of the guns by an army of native beaters, who receive a piece of venison as a wage. The party secured a fair bag, but the Duke was unlucky, the animals seldom breaking cover near the butt where he was located.

During the ten mile drive from Le Reduit, the G...nor's country residence, to the scene of the *chasse*, the Duke was warmly acclaimed by the natives, who left their work on the sugar cane fields to watch his passing.

LUNCH IN NATIVE PAVILION.

In the presence of a large crowd he laid a wreath on the Curepipe War Memorial, which portrays a British "Tommy" and a Poilu holding aloft a laurel garland. The Duchess also visited the town later, and was presented with a book of local views at the Town Hall.

The Duchess joined the Duke at the end of the *chasse*, when both their Royal Highnesses lunched with two hundred leading Mauritians in a specially erected and picturesque native pavilion.

This afternoon the Duke and Duchess returned to Port Louis, and the Duke paid a call on the cruiser Effingham, while the Duchess visited the beautiful Pamplemousses Gardens.

Their Royal Highnesses afterwards went on board the Renown, receiving a memorable send-off from a large crowd. They gave a dinner on board to-night, and the battle cruiser sails at midnight.

ACCIDENT ON A STEAM DRIFTER.

SCOTTISH SEAMAN INJURED.

A serious accident occurred at Downings, County Donegal, yesterday, as a result of which John Young (46), married, New street, Hopeman, Morayshire, of the steam drifter Rose Valley, operating off the Donegal coast, lies in Londonderry Infirmary in an extremely critical condition.

The Rose Valley was berthing at Downings when Young, on stepping to another boat, fell into the water. His left thigh was fractured, and the left leg lacerated. He is also suffering from shock, and fears for his recovery are entertained.

From Sydney a cablegram has been received in Aberdeen intimating the arrival of the first shipment of pedigree cattle since the Australian ports were opened to British stock. Unfortunately, eight valuable shorthorn bulls died from the effects of a stormy passage that was experienced up to the time Cape Town was reached. There were no deaths among Aberdeen-Angus bulls.

SOUTH AFRICA'S FLAG.

FALL IN GOVERNMENT'S MAJORITY.

SELECT COMMITTEE WITH A TIME LIMIT.

FROM REUTER'S CORRESPONDENT.
CAPE TOWN, Thursday.

The second reading of the Flag Bill was carried in the House of Assembly to-day by 69 votes to 54, after which the bill was referred to a select committee. The committee was instructed to report not later than the 17th inst.

It had been announced by Dr. Malan, the Minister of the Interior, in his reply to the debate, that the Government intended to refer the measure to such a committee to consist of leaders of all parties, thus affording, he said, a further full opportunity of finding a solution of the question.

THE SMALLEST MAJORITY.

FROM "THE TIMES" CORRESPONDENT.
CAPE TOWN, Thursday.

Mr. Hay, Labour member for Pretoria West, and Mr. Alexander, the sole Independent in the House, voted against the bill. Otherwise the division was strictly on party lines, Labour voting with the Government. This majority of 15 is the lowest since the Pact Government came into power, and the Opposition greeted the announcement with cries of "Resign."

Dr. Malan, in announcing that the bill would be sent to a Select Committee, added that this would give General Smuts an opportunity to bring forward a definite design, embodying the Union Jack and the two Republican flags, as the committee would be composed of the leaders of the three parties in the House.

Unfortunately, Dr. Malan marred this gesture of conciliation by remarking that "a design embodying the three flags would be so grotesque as to make us a laughing-stock in the eyes of the world."

General Smuts indignantly objected to the time-limit, saying that it made the Government's action a mere mockery.

LONDON WEDDING HOAX.

BOGUS INVITATION CARDS.

An astounding hoax has been discovered in connection with the wedding of the Hon. Honor Chedworth Philipps, youngest daughter of Lord Kylsant, to Mr. Gavin Henderson, which took place at St. Margaret's, Westminster, yesterday. Bogus invitations to the wedding and to the reception at Chelsea House, Cadogan place, were received by a number of theatrical stars and certain charitable organisations, and it was when those recipients, who were otherwise engaged, sent messages of regret at inability to attend that the hoax was discovered.

No embarrassment was caused at the wedding, with the exception that one charitable institution did send a representative to St. Margaret's to make a collection.

Lord and Lady Kylsant stated that they had had received many messages yesterday and telegrams from people whom they had no idea had been invited, saying how sorry they were that they could not attend the wedding.

Although they had met prominent theatrical artists at times, they had no notion that they had been asked to the wedding, and could not understand these refusals coming to their house.

It is believed that the invitation cards had been stolen, or obtained in some other way.

CAPTAIN LINDBERGH.

WEATHERBOUND IN LONDON.

Altering his plans at the last moment to avoid a demonstration at Croydon, Captain Lindbergh went to Kenley Aerodrome yesterday afternoon to make his return flight to Paris. The Royal Air Force had placed a Hawker Woodcock single-seater at his disposal.

Bad weather conditions, fog over the Channel and coasts, and rain on the Continent, however, caused the postponement of the flight till dawn to-day, the airman remaining at Kenley overnight for the purpose.

SAILING OF THE MEMPHIS.

ROTTERDAM, Thursday.

The United States cruiser Memphis, which is to take Captain Lindbergh back to America, sailed from here at seven o'clock this evening.

THE RETURN HOME.

WASHINGTON, Thursday.

The Navy Department has received word from the Commander of the United States cruiser Memphis that he expects to arrive here with Captain Lindbergh on board at noon on June 11th inst.

PANIC ON SINKING STEAMER.

FEARED LOSS OF MOST OF PASSENGERS.

MANILA, Thursday.

The Red Cross is sending a relief steamer with food and clothing for the survivors of the inter-island steamer Negros, which was sunk off Romblon Island in a storm last Sunday. Most of the passengers who were on the Negros are believed to have been drowned. Col. Sweet, the Constabulary Chief of Staff, will go on the relief steamer and will investigate the loss of the vessel.

The chief officer of the Negros says that she went down in three minutes. There was a panic on board, and the passengers stampeded for the lifeboats. Some other ships are missing.—(Reuter.)

FRENCH MATCH MONOPOLY

LARGE PROFITS UNDER NEW PLAN.

PARIS, Thursday.

The Chamber of Deputies is to-day discussing the question of the match monopoly. M. Poincaré, the Prime Minister, said that there was no question of giving up or leasing the monopoly, but merely of using the excellent machinery of the Swedish Company and of opening foreign markets for the sale of French matches.

The new plan, he explained, would provide 34,000,000 francs of direct profits for the State and 5,000,000 francs in profits to private individuals, not to mention taxation charges, which were considerable, and considerable profits accruing from the interest on sums lent.—(Reuter.)

NEW FACTORY FOR DUBLIN.

BIG BELFAST FIRM'S INTENTIONS.

FROM OUR BELFAST CORRESPONDENT.

One of the largest manufacturing firms in Belfast is contemplating the erection in the near future of a large factory in Dublin which it is expected will give employment to hundreds of workers and supply the Irish Free State with the firm's goods.

The erection of the new factory, I understand, will depend upon the result of the pending elections. Should the present Government be returned, the firm will be prepared to continue the negotiations for a site.

The firm is influenced in its decision to begin work in the Free State by the record of the Government in establishing peace, security and order in the State.

COMMUNISTS FIRE ON POLICE.

HUNDREDS OF ARRESTS IN SALONIKA.

FROM REUTER'S CORRESPONDENT.
ATHENS, Thursday.

According to newspaper reports from Salonika, two hundred tobacco workers, described as Communists, made a noisy demonstration in front of the Governor's Palace this morning.

When the police and gendarmerie called on them to disperse, the Communists barricaded themselves in the Labour headquarters, and are said to have fired on the police.

On receiving reinforcements the police took the building by assault, and made 135 arrests. No one was killed, though a few were wounded. The demonstrators included certain Communist deputies.

Later.

Another account of the disturbances at Salonika says that a large number of armed Communists tried to march to Government House, and a collision with troops followed.

The Communists fired, and a fusillade ensued, in which many were wounded. Some hundreds of Communists, including seven women, eventually surrendered, and order was restored.

MURDER DEATH-RATE IN AMERICA.

12,000 LAST YEAR.

FROM REUTER'S CORRESPONDENT.
NEW YORK, Thursday.

A leading insurance journal reports that the murder death-rate of the country declined from 11 per 100,000 of the population in 1925, to 9.9 per 100,000 in 1926.

While the crest of the murder wave appeared to have passed, there were still approximately 12,000 murders in the United States last year.

WALL STREET SCENE.

ATTEMPT TO BREAK THE MARKET FAILS.

NEW YORK, Thursday.

With the tape twenty minutes behind, and the floor of the Exchange in a turmoil as over-worked brokers struggled frantically to execute a deluge of orders, the Stock Market to-day witnessed the most spectacular session of the present year when bear traders, goaded to desperation by the steady advance of the past week, made a savage onslaught in an endeavour to break the market.

Their success, however, was only transitory, and after it had succeeded in causing recessions of from one to six points in some forty representative stocks, the market made a good recovery, with sixty stocks reaching the year's highest.

However, the market closed irregular.

TWO ACCIDENTS IN ENGLISH CHANNEL.

ONE STEAMER ASHORE: TWO OTHERS COLLIDE.

Two accidents occurred in the English Channel yesterday.

During a dense fog at 3.30 p.m. a collision occurred between two steamers West of Dungeness. The vessels—the Troilus, bound to London, and the Eurymedon, outward bound—both belong to Alfred Holt and Company, of the Blue Funnel Line.

The Troilus had her bow stove in, while the Eurymedon was damaged amidships. Both ships proceeded to Dover under their own steam.

The Troilus is a steel screw steamer of 7,648 tons, and was built in 1921 at Greenock. Her sister ship, the Eurymedon, is a steel screw steamer of 5,194 tons, and was built at Glasgow in 1902.

CROSS-CHANNEL STEAMER ASHORE.

The cross-Channel cargo steamer Rennes, jointly owned by the French State and Southern Railways, ran ashore at Newhaven in the early hours of yesterday morning. No loss of life or personal injury attended the mishap.

The vessel was bound from Dieppe to Newhaven with general cargo, and encountered a dense fog when nearing the English coast. She had safely negotiated the main channel of Newhaven Harbour, between the breakwater and East Pier, but, in trying to avoid crashing into the East Pier at the point where green lights indicate the sides of the harbour, she veered suddenly athwart the harbour, and, with a tremendous crash, ran ashore at the North end, near what is locally known as Sleepers' Hole, and there she remained fast.

As the tide receded the greater part of the vessel was high and dry, only a few feet of her stern being in the water. Steel cables and chains were used to prevent her from slipping off and ripping her bottom out, and although several of the cables and chains snapped under the strain, they managed to keep her there until high tide, when she was safely towed off by harbour tugs, apparently undamaged.

THE VANDERBILT DIVORCE.

PARIS, Thursday.

A decree pronouncing the divorce of Mr. and Mrs. W. K. Vanderbilt was given by the Court here to-day. The decree was in favour of Mrs. Vanderbilt.—(Reuter.)

FINDING A NEW FORMULA.

END OF EGYPTIAN CRISIS NEAR.

"WARSHIPS SENT UNDER MISAPPREHENSION."

FROM REUTER'S CORRESPONDENT.
CAIRO, Thursday, 5 p.m.

Following the conversation which Sarwat Pasha, the Prime Minister, had with Lord Lloyd this morning, the Cabinet is meeting again to-night to reconsider its draft reply to the British Note.

Nothing is known as to the nature of this morning's conversation. The Cabinet appears to be demurring over one particular point in the Note, not because it is not prepared to meet the situation as Great Britain desires, but from an unwillingness to adopt the form in which the request appears in the British Note.

The Cabinet's task to-night is to find a formula acceptable to both sides. It is earnestly hoped that a definite reply may be handed to Lord Lloyd to-morrow.

CAIRO, Thursday.

Replying in the Chamber this evening in reply to the former Finance Minister (Sidky Pasha), Sarwat Pasha, the Prime Minister, said:—"I thank Sidky Pasha for his just appreciation of the situation, and of the fact that it is inopportune to ask the Government to give any details as regards the negotiations which are going on with a view to reaching an agreement. I quite agree that the sending of warships to Egyptian waters as based on a belief which does not correspond to the actual facts, and that there is no movement in this country threatening the lives and interests of foreigners.

"Peace and security reign everywhere, and foreigners themselves are quite tranquil. There is great hope that this conflict may end, thanks to the spirit of friendship governing Anglo-Egyptian relations, in a way that secures the interests and honour of Egypt."

AEROPLANES DANCE TO MUSIC.

MANŒUVRES TO TUNES BY WIRELESS.

Highly intricate aircraft manœuvres carried out to the strains of popular tunes transmitted to the machines in the air by wireless, which will be presented in public for the first time at the Royal Air Force display at Hendon on July 2nd, were rehearsed yesterday afternoon before Air Marshal Sir John Salmond at Northolt Aerodrome.

Number 41 Squadron, one of London's night defence units, has been chosen to present this aerial jazz. The squadron is equipped with Siddeley Siskin high-speed fighters. Earlier practices took place with tunes transmitted by wireless from a gramaphone, but in the demonstration yesterday the music was provided by the Royal Air Force Central Band.

To synchronise the evolutions with the music while the machines are flying at over 150 miles an hour has not been an easy task, an Air Ministry official told a Press representative; but it has been accomplished successfully.

The squadron yesterday afternoon took off in close formation to the tune of "I'm an airman." Once in the air they followed the manœuvres to the strains of "Chick, chick, chick, chicken," and each time the line, "Lay a little egg for me," was reached dropped bombs.

A spectacular evolution was carried out to "Here we go round the mulberry bush," all the pilots chasing the squadron-leader in a rapidly circling movement. "Rolling Home" was an appropriate setting for the machines to "roll through" in succession of flight, and when the band struck up—inevitably—"The more we are together" the squadron was speedily re-formed.

As the Royal Air Force march was played the squadron flew past the saluting base, diving steeply to salute, just as they hope to do in the display before the King and Queen on July 2nd. The machines landed to the old tune, "Won't you come home, Bill Bailey?"

TRADE WITH RUSSIA.

STATEMENT BY SIR W. JOYNSON-HICKS.

Mr. Clynes, in the House of Commons yesterday, asked the Home Secretary whether, arising out of the declaration of the Prime Minister on May 24, that the Government were prepared to make all necessary arrangements for ordinay trade facilities between this country and Russia, he could now indicate the policy which the Government proposed to adopt to this end.

Sir W. Joynson-Hicks—His Majesty's Government have no desire to place any difficulties in the way of trade between Russia and this country, and Russians desiring to come here for the purpose of *bona fide* trade will have the same facilities accorded to them as nationals of any other foreign Power. The same machinery with regard to *visas* and all other matters will apply as have applied heretofore, with this exception, that there will be in future no British passport officer in control in Russia. Perhaps, it is unnecessary to add that any such permission to come here for the purpose of trade will be on the implied understanding that the holder of the passport does not indulge in activities or propaganda destrimental to this country. (Ministerial cheers.)

Mr. Clynes—I think the terms of that answer will be generally reassuring to the trading community; but I would like to press the further point of whether the right hon. gentleman will do his best, through the Home Office, to expedite the settlement of the questions relating to passports and *visas* for representatives of trade interests.

Sir W. Joynson-Hicks—Yes, sir. The Home Office has been in constant communication with the Foreign Office and the passport department, and I hope very shortly to announce the complete arrangements which will be necessary to enable the passage of Russian nationals to this country for that purpose.

Mr. Ponsonby—Will Russia be included in the same position as other nations under the Trade Facilities Act?

Sir W. Joynson-Hicks—That is a question which must be addressed elsewhere.

DEPARTURE OF M. ROSENGOLZ.

M. Rosengolz, the Soviet *Charge d'Affaires*, will leave London this morning, and the Youshar, with a number of Soviet officials on board, is expected to sail from the Thames early to-day.

AEROPLANE ON FIRE

DOCTOR'S DEATH ON WAY TO OPERATION.

FROM REUTER'S CORRESPONDENT.
PARIS, Thursday.

A tragic accident occurred to-day to an aerial hospital convoy flying over the Department of the Gironde.

Professor Picquée, chief doctor at the military hospital of Talence, after visiting the wife of an officer in the Air Service, decided that she must be operated upon immediately. She was accordingly placed on board a hospital aeroplane, while Professor Picquée boarded a second aeroplane, and the husband a third machine. All three proceeded towards Bordeaux.

After a while the pilot of the hospital 'plane noticed that the professor's aeroplane was on fire. The professor jumped out at a height of three hundred feet and was killed, while the pilot, who brought the burning machine safely to earth, is in a serious condition.

LATE NEWS.

BRITISH GOLD.

LARGE PURCHASES BY FRANCE.

Large purchases of gold, amounting to nearly £3,000,000, have been made by the Banque de France in London, says *The Times*. It is understood that these purchases were considered necessary in view of the fact that a large speculative demand for francs has arisen since M. Poincaré came into office, and especially since last January. It is estimated that during the first half of this year the Banque de France has sold twenty milliards of francs for pounds and dollars. Not only is there a large speculative demand for the franc, but French capitalists are bringing their own funds back into France. As the result of the glut of foreign currencies, the Banque de France, to prevent a sudden improvement in the franc, which would be dangerous to the level of prices, has thought it advisable to buy gold in London.

An official of the Banque de France is at present in London negotiating with the authorities of the Bank of England with a view to an arrangement which would obviate the disadvantages created for the London market by those purchases. The French point of view is that, in view of the extraordinarily large amount of foreign currency lent by the Banque de France, the acquisition of gold to strengthen the reserve must go on. The conversations between the authorities and the two banks have been successful to the extent that it has now been settled that if further gold must be bought, it will be by previous agreement with the Bank of England, and on pre-arranged dates. At the present time the policy of the Banque de France, which aims at having the discount rate raised in London and Berlin, in order to divert speculation from the franc, is opposed to the policy of the Bank of England, which aims at a reduced bank-rate.

TRADE UNIONS BILL.

THE CASE OF THE CIVIL SERVICE.

The Times observes in a leading article:—The House of Commons rose for Whitsuntide yesterday, after devoting the bulk of the present week to some of the later, and for the most part, less controversial clauses of the Trades Unions Bill, including those of its provisions which deal with civil servants and the employés of local authorities. These particular provisions are so reasonable that it is not surprising that they have emerged from Committee without effective criticism, and almost unamended.

No one is compelled to enter the employment of the State. Anyone who does should submit without demur to any special restrictions which the State may find it necessary to impose on his liberty.

In the case of the Army, the Navy and the police the necessity of such restrictions is axiomatic; where these services are concerned we instinctively speak not of a strike, but of a mutiny. But to repel aggression and to maintain order are not the only essential ends of government, and the same considerations which justify the State in requiring the unconditional obedience of its armed forces entitle it to the unquestioning support, whatever party may be in power, of the Civil Service. The State is not only bound to exact such support on pain of imperilling the ends for which it exists, it is also morally entitled to do so by reason of the peculiar advantages—security of employment, pensions and the like—which its servants enjoy, as an offset to the necessary limitations on their freedom. To their honour, the great bulk of the Civil Service has in the past loyally accepted these limitations.

BROADSTAIRS MURDER.

WANTED MAN DIES IN HOSPITAL.

There was a sensational sequel to the Broadstairs case yesterday afternoon, when a man, who was believed to answer the description of Charles Robinson, the middle-aged male nurse, who was "wanted" in connection with the death of Mrs. Louisa Alexandria Ramsay, was found by a workman at North Forsland. He was lying across a shrub in a field.

The police were called, and also a doctor, who gave an emetic to the man, who appeare to be in a serious condition, and he was removed to Ramsgate Hospital, where he died.

It was subsequently established that he was the "wanted" man. A small medicine bottle containing yellow fluid was found by his side in the field. No letters or other communications that might throw light on the affair were found on him.

Mrs. Ramsay, who was the wife of an ex-officer of the R.A.F., was found dead on Wednesday morning in a bedroom above her place of business, the Chinese Café, Harbour street, Broadstairs. Robinson was employed a few years ago as a nurse by her husband, who was an invalid, but he recently worked at the café. The police had searched for him throughout Wednesday and Wednesday night.

SOUTH AFRICAN IRON AND STEEL CORPORATION.

BILL REJECTED BY SENATE.

CAPE TOWN, Thursday.

The Senate to-day rejected the Government's Iron and Steel Bill by seventeen votes against fifteen.

Note.—The bill provided for the creation of a South African Iron and Steel Industrial Corporation, with a Government majority on the directorate. The capital of the corporation was to be three and a half million pounds, and power was given to increase this to three and three-quarter million pounds, and to issue a loan not exceeding one and a half million pounds.—(Reuter.)

The Dublin Port and Docks Board yesterday granted the Irish Amateur Swimming Association permission to hold their annual race, from Victoria quay to Butt Bridge, on July 7th, the matter of controlling boats in the river being referred to the Harbour Master.

THE BIRTHDAY HONOURS.

TWO NEW PEERS.

ORDER OF MERIT FOR SIR C. A. PARSONS.

THE outstanding feature of Irish interest in the King's Birthday Honours announced last night is the conferring of the Order of Merit on Sir Charles Algernon Parsons, K.C.B., F.R.S., in recognition of his services to scientific research and its application to industries. Sir Charles is the fourth son of the third Earl of Rosse, is an Honorary Fellow of St. John's College, Cambridge, and a past President of the British Association. He is chairman of the great electrical and engineering firm of C. A. Parsons and Company at Heaton, Newcastle-on-Tyne, and of the Parsons Marine Steam Turbine Company, Ltd., and other great concerns.

The list is rendered noteworthy by reason of its recognition of the part played by women in the public service. Several of them receive the Order of the British Empire. The rank of Dame Grand Cross of that Order is bestowed on the Princess Mary and Dame Nellie Melba, and that of Dame Commander on the Countess of Stradbrooke, in recognition of services rendered during her husband's Governorship of Victoria; on Lady Antrobus, Hon. Secretary of the Overseas Nursing Association, and Miss Emily Penrose, late Principal of Somerville College, Oxford.

The Countess of Lytton is admitted to the Imperial Order of the Crown of India.

CHIEF SCOUT HONOURED.

The Chief Scout, Sir Robert Baden Powell, is given the G.C.M.G. The G.B.E. is bestowed on the Air Minister, Sir Samuel Hoare, Bart.; on Commander Hilton Young, Chairman of the Royal Commission on Indian Currency, and on Sir Henry Strakosch, lately a member of the same Commission. The President of the Royal Academy, Sir Frank Dicksee, is created a K.C.V.O.

The services of Mr. O'Malley, Acting Counsellor at the British Legation, Peking, who figured so prominently in the recent negotiations with Chen at Hankow, are recognised by a C.M.G.

THE PEERAGE.

Sir Davison Dalziel, one of the new peers, established one claim to recognition many years ago as having first introduced motor cabs into London. Transit has long engaged his practical attention, and he probably is known much more widely as Chairman of the Pullman Car Company and as President of the International Sleeping Car Company than as a politician.

Agriculture receives recognition in the Barony bestowed upon Sir Gilbert Greenall, Bart., who was President of the Royal Agricultural Society in 1925. The new peer has been High Sheriff of Cheshire, and for many years was Master of the Bolvoir Hounds. In 1911 he received the C.V.O.

The new Privy Councillor, the Hon. G. F. Stanley, M.P., is a younger brother of Lord Derby.

AN INTERESTING BARONETCY.

Probably the most interesting of the new Baronetcies is that conferred on Lieutenant-Commander Geoffrey Cecil Congreve, R.N., elder son of the late General Sir Walter Congreve, V.C., K.C.B., whose brilliant military services and recent death while holding office as Governor of Malta are well remembered. The Baronetcy now announced is obviously bestowed in recognition of Sir Walter's services.

One of the most interesting names in the list of Knights is that of Mr. J. C. Clegg, of Sheffield. Mr. Clegg is described officially as the Chairman of the Sheffield Local Employment Committee. To millions of newspaper readers, however, his name has long been known as that of President of the Football Association. Another well-known name is that of Judge Parry, who announced recently his impending retirement from the office of County Court Judge. To a wider circle he is known as a successful dramatist.

SOME NORTHERN RECIPIENTS.

Major George Arthur Harris, D.S.O., O.B.E., who receives the C.B.E., is Permanent Secretary to the Ministry of Home Affairs, Northern Ireland. He was a Scholar of Trinity College, Dublin, and a Senior Moderator and Gold Medalist in Mathematics and Mathematical Physics. He has served on the Civil Staff of the Admiralty, and in the Local Government Board for Ireland, where he was Private Secretary to the Vice-President of the Board (Sir Henry Robinson). Major Harris was D.A.Q.M.G. at General Headquarters, Dublin, from 1917 to 1919.

Mr. James Frederick Cleaver, who receives a knighthood, is the third son of the late James Cleaver, and head of the firm of Robinson and Cleaver, linen merchants, Belfast and London. He was responsible for the clothing and fitting out of the Ulster Division during the Great War, and also provided clothing for those victims of the U Boat campaign who were landed at Ulster ports. He was Honorary Secretary of the Ulster Association, was one of the founders of the Ulster Tourist Development Association, a Vice-President of the Chamber of Trade, is a member of the Chamber of Commerce, and a member of the Royal Ulster Agricultural Society. He was also a member of the Charlemont Development Commission, and was recently elected a Harbour Commissioner for Belfast.

NEW K.C.M.G.

Mr. William Charles Fleming Robertson, C.M.G., Governor and Commander-in-Chief of the Island of Barbados, whose name appears as K.C.M.G. in the Colonial Office list, is the son of a well-known Methodist clergyman. He was a Classical Scholar of Trinity College, Dublin, and was a well-known rowing man. He has held the posts of Director of Education, Secretary for Native Affairs, and Chief Assistant Colonial Secretary of the Gold Coast, Colonial Secretary, Gibraltar, and Lieutenant-Governor and Chief Secretary to the Government of Malta.

(Continued on Page 8, Column 1.)

TO-DAY'S INDEX.

	Page.
LEADING ARTICLES:	
Parties and Policies	6
John Bagnell Bury	6
Holiday Time	6
A Centenary	6
GENERAL:	
Aeroplane on Fire	7
Books of the Week	3
Broadcasting Programme	9
Canadian Trade Minister	3
Candidates for the Free State Election	11
County Armagh Show	6
Duty on Imported Flour	5
In the Northern Capital	3
Murder of Wicklow Woman	3
Ministers' Hustle in Election	7
New Factory for Dublin	7
South Africa's Flag	7
The Belfast Cathedral	6
The Birthday Honours	7
LETTER TO THE EDITOR:	
The Dublin University Election	6
FINANCIAL NEWS	10
MARKET REPORTS	11
SPORTING NEWS	13-16

THE BIRTHDAY HONOURS.

Continued from Page 7, Column 7.

The official list contains the following announcements:—

TO BE BARONS.

Sir Davison Alexander Dalziel, Bart, M.P., Member of Parliament for the Brixton Division, 1910-1923, and since 1924. For political and public services.

Sir Gilbert Greenall, Bart., C.V.O., J.P., D.L. For political and public services.

PRIVY COUNCILLOR.

Lieutenant-Colonel the Honourable George Frederick Stanley, C.M.G., M.P., Member of Parliament for Preston, 1910-1922, and for Willesden East, since October, 1924; Parliamentary Secretary to the Ministry of Pensions since November, 1924; Controller of His Majesty's Household, 1919-1921; Financial Secretary to the War Office, 1921-1922; Under-Secretary of State for Home Affairs, November, 1922, to March, 1923.

BARONETCIES.

Sir John Brickwood. For political and public services in Portsmouth.

Lieutenant-Commander Geoffrey Cecil Congreve, R.N., son of the late Governor and Commander-in-Chief, Malta.

Ernest Craig, Esq., J.P., M.P., Member of Parliament for the Crewe Division, 1912-1918, and since 1924.

Sir Harry William Henry Neville Goschen, K.B.E., J.P., D.L. For public services.

Reginald James Neville Neville, Esq., J.P., M.P., Member of Parliament for Wigan, 1910-1918, and Norfolk, East, since 1924; Recorder of Bury St. Edmunds since 1905.

Sir Harry Benedetto Renwick, K.B.E. For political and public services in connection with electricity schemes.

KNIGHTS.

Richard John Allison, Esq., C.B.E., F.,R.I.B.A., Principal Architect of His Majesty's Office of Works.

Augustus Gordon Grant Asher, Esq., W.S., County Clerk of Midlothian; Secretary of the Association of County Councils in Scotland.

Henry Edward Barker, Esq. For public services in Alexandria.

Thomas James Barnes, Esq., C.B.E., Solicitor to the Board of Trade.

George Albert Bonner, Esq., King's Remembrancer and Senior Master of the Supreme Court.

William Burrell, Esq., J.P. For public and political work, and services to Art in Scotland.

James Frederick Cleaver, Esq. For public services in Northern Ireland.

John Charles Clegg, Esq., J.P., Chairman of Sheffield Local Employment Committee. For services to the Board of Trade and Ministry of Labour.

Alderman James Crooks, J.P. For political and public services in Lancashire. President of the Conservative Party in St. Helens since 1918.

Leybourne Francis Watson Davidson, Esq. For services in connection with Empire Settlement.

Arthur George Dilley, Esq., M.B.E. For political and public services in Huntingdonshire. Chairman of Huntingdonshire Conservative Association.

Edwin Evans, Esq., J.P. For political and public services in Battersea.

William Claude Fawcett, Esq. For political and public services in Yorkshire. Chairman of the Cleveland Conservative and Unionist Association.

Lieutenant-Colonel Arthur George Ferguson, C.B.E., His Majesty's Inspector of Constabulary for Scotland.

Thomas Edwards Forster, Esq., K.C., J.P. For political and public services in Middlesex. Chairman of the Chiswick Conservative Association for fifteen years.

John Haslam, Esq., J.P. For political and public services in Lancashire.

Lieutenant-Colonel Vivian Leonard Henderson, M.C., M.P., Member of Parliament for Glasgow, Tradeston Division, December, 1918-1922, and for Bootle since 1924.

William George Lobjoit, Esq., C.B.E., late Controller of Horticulture, Ministry of Agriculture. For public services.

Thomas James Leigh MacLachlan, Esq., Chief Organising Agent of the Conservative and Unionist Party, 1922-1926; Principal Agent of the Conservative and Unionist Party, 1927.

John Larking, Esq. For philanthropic services.

Charles James Martin, Esq., C.M.G., D.Sc., F.R.S., Director of the Lister Institute in London.

Henry Mechan, Esq. For political, public and philanthropic services in the West of Scotland.

Martin John Melvin, Esq. For political, public and philanthropic services in Birmingham.

John Robert Pakeman, Esq., C.B.E., Past Chief Commoner of the City of London.

His Honour Judge Edward Abbott Parry, J.P., late County Court Judge.

John Prosser, Esq., W.S., Crown Agent in Scotland.

Alderman Walter Raine, M.P., Chairman of Section B. of the Local Legislation Committee; Member of Sunderland Town Council since 1902.

John Houldsworth Shaw, Esq., Solicitor to the Board of Inland Revenue.

Alderman James Benjamin Slade, J.P. For political and public services in Leyton.

William Calthrop Thorne, Esq., J.P., Honorary Secretary to the Dock and Harbour Authorities' Association.

George Herbert Duckworth, Esq., C.B., Chairman of the Irish Sailors' and Soldiers' Land Trust.

ORDER OF THE BATH.

G.C.B. (Military Division).

Admiral Sir Arthur Cavanagh Leveson, K.C.B., First and Principal Naval *Aide-de-Camp* to the King.

G.C.B. (Civil Division).

Alexander Albert Marquis of Carisbrooke, G.C.V.O.

K.C.B. (Military Division).

Vice-Admiral the Honourable Sir Hubert George Brand, K.C.M.G., K.C.V.O., C.B.

Major-General George McKenzie Franks, C.B., General Officer Commanding United Provinces District, India.

Major-General John Ponsonby, C.B., C.M.G., D.S.O., Colonel, the Buffolk Regiment, late General Officer Commanding Madras District, India.

Major-General Robert Archibald Cassels, C.B., C.S.I., D.S.O., Indian Army, General Officer Commanding Peshawar District, India.

Major-General John Henry Keith Stewart, C.B., D.S.O., Indian Army, General Officer Commanding Aden Independent Brigade, and Political Resident, Aden.

Air Vice-Marshal Henry Robert Moore Brooke Popham, C.B., C.M.G., D.S.O., A.F.C., Royal Air Force.

K.C.B. (Civil Division).

Sir William George Tyrrell, G.C.M.G., K.C.V.O., C.B., Permanent Under Secretary of State for Foreign Affairs.

Brigadier-General Sir Samuel Herbert Wilson, K.C.M.G., K.B.E., C.B., Permanent Under Secretary of State for the Colonies.

ORDER OF MERIT.

The Honourable Sir Charles Algernon Parsons, K.C.B., M.A., LL.D., D.Sc., F.R.S. In recognition of his eminent services in scientific research, and its application to industries.

DOMINIONS OFFICE LIST.

ORDER OF SAINT MICHAEL AND SAINT GEORGE.

G.C.M.G.

Lieutenant-General Sir Robert Stephenson Smyth Baden Powell, Bart., G.C.V.O., K.C.B.

Sir William Lamond Allardyce, K.C.M.G., Governor and Commander-in-Chief of Newfoundland.

K.C.M.G.

Sir Herbert Nicholls, Kt., Lieutenant-Governor and Chief Justice of the Supreme Court, State of Tasmania.

Alwin Robinson Dickinson, Esq., C.M.G., United Kingdom Member of the British Phosphate Commission.

ORDER OF THE BRITISH EMPIRE.

G.B.E. (Civil Division).

Dame Nellie Melba, D.B.E. In recognition of services to the Commonwealth of Australia.

D.B.E. (Civil Division).

Helena Violet Alice Countess of Stradbrooke, O.B.E. In recognition of services rendered during her husband's Governorship of the State of Victoria, 1921-1926.

K.B.E. (Civil Division).

Charles Percy Barlee Clubbe, Esq., M.R.C.S., L.R.C.P. In recognition of services to the Commonwealth of Australia.

William Smith Crawford, Esq., Member of the Empire Marketing Board and Vice-Chairman of the Publicity Committee of the Board.

Sir Godfrey Yeatman Lagden, K.C.M.G. In recognition of public services.

Charles Graham Waddel, Esq. In recognition of services to the Commonwealth of Australia.

ORDER OF THE BRITISH EMPIRE.

In recognition of distinguished services rendered on the recent seaplane flight from Melbourne to the British Solomon Islands and back.

C.B.E. (Military Division).

Group Captain Richard Williams, D.S.O., O.B.E., A.D.C., Chief of the Air Staff Royal Australian Force.

BAR TO AIR FORCE CROSS.

Flight Lieutenant Ivor Ewing McIntyre, C.B.E., A.F.C., Royal Australian Air Force.

AIR FORCE MEDAL.

Corporal (Acting Sergeant) Leslie Joseph Trist, Royal Australian Air Force.

ORDER OF SAINT MICHAEL AND SAINT GEORGE.

Colonial Office List—K.C.M.G.

William Charles Fleming Robertson, Esq., C.M.G.; Governor and Commander-in-Chief of the Island of Barbados.

ORDER OF THE BRITISH EMPIRE.

D.B.E. (Civil Division).

Edith Marion Lady Antrobus, Honorary Secretary of the Overseas Nursing Association.

K.B.E. (Civil Division).

Major John Alder Burdon, C.M.G., Governor and Commander-in-Chief of British Honduras.

Edward Brandis Denham, Esq., C.M.G., Colonial Secretary, Kenya Colony.

Hayes Marriott, Esq., C.M.G., Colonial Secretary, Straits Settlements.

In recognition of conspicuous ability and courage displayed by the undermentioned officers of the s.s. Sunning in recovering their vessel which had been captured by pirates off the coast of China on the 15th of November, 1926:

O.B.E. (Civil Division).

Thomas Parke Beatty, Esq., Chief Officer.

Joseph William Hurst, Esq., Second Officer.

M.B.E. (Civil Division).

George Cormac, Esq., Chief Engineer.

FOREIGN OFFICE LIST.

ORDER OF SAINT MICHAEL AND SAINT GEORGE.

G.C.M.G.

The Right Honourable Sir John Anthony Cecil Tilley, K.C.M.G., C.B., His Majesty's Ambassador Extraordinary and Plenipotentiary at Tokyo.

K.C.M.G.

Eric Clare Edmund Phipps, Esq., C.M.G., C.V.O., His Majesty's Minister Plenipotentiary at Paris.

ORDER OF THE INDIAN EMPIRE.

K.C.I.E.

Frederick William Johnston, Esq., C.S.I., C.I.E., Indian Civil Service, Agent to the Governor-General, and Chief Commissioner, Baluchistan.

IMPERIAL ORDER OF THE CROWN OF INDIA.

Pamela, Countess of Lytton.

ROYAL VICTORIAN ORDER.

G.C.V.O.

The Right Honourable Edward Arthur Baron Colebrooke, K.C.V.O.

The Right Honourable Amelius Richard Mark, Baron Lambourne, C.V.O.

K.C.V.O.

George Francis Hugh, Earl of Eltham.

Sir Francis Bernard Dicksee, P.R.A.

Harry Lloyd Verney, Esq., C.V.O.

Edward Farquhar Buzzard, Esq., M.D., Oxon.

ORDER OF THE BRITISH EMPIRE.

K.B.E. (Military Division).

Vice-Admiral Brian Herbert Fairbairn Barttelot, C.B., M.V.O. Retired.

Major-General Herbert Fothergill Cooke, C.B., C.S.I., C.B.E., D.S.O., Indian Army; General Officer Commanding Sind Rajputana District, India.

Major-General Archibald Buchanan Ritchie, C.B., C.M.G., British Service General Officer Commanding 51st. (The Highland) Division, Territorial Army, Scottish Command.

Lieutenant-Colonel (Local Major-General) Charlton Watson Spinks, D.S.O., O.B.E., Regular Army Reserve of Officers, Royal Artillery; Inspector-General, Egyptian Army.

DAME GRAND CROSS (Civil Division).

Her Royal Highness Princess Victoria Alexandra Alice Mary. Viscountess Lascelles.

G.B.E. (Civil Division).

Sir Henry Frank Heath, K.C.B., late Secretary to the Department of Scientific and Industrial Research.

Lieutenant-Colonel the Right Hon. Sir Samuel John Gurney Hoare, Bart, C.M.G., M.P.

Sir Otto Ernst Neimeyer, K.C.B., Controller of Finance, His Majesty's Treasury (now of the Bank of England).

Sir Richard Threlfall, K.B.E., F.R.S., M.A., Hon. D.Sc., F.C.S. For Public Services.

The Right Hon Edward Hilton Young, D.S.O., D.S.C., M.P., Chairman of the Royal Commission on Indian Currency.

DAME COMMANDER (Civil Division).

Miss Emily Penrose, O.B.E., M.A., Hon. D.C.L., Hon. LL.D., late Principal of Somerville College, Oxford.

K.B.E. (Civil Division).

Cyril Ernest Ashford, Esq., C.B., M.V.O., Hon. LL.D., M.A., Headmaster of the Royal Naval College, Dartmouth.

Lieutenant-Colonel George William Humphreys, O.B.E., M.Inst.,C.E., Chief Engineer to the London County Council.

Charles Haughton Rafter, Esq., C.B.E., Chief Constable of Birmingham.

Colonel Herbert Stuart Sankey, C.V.O., late Remembrancer of the City of London.

Kenneth Dugald Stewart, Esq., Delegate to the Special China Tariff Conference at Peking.

Ernest John Strohmenger, Esq., C.B., Accountant-General, Ministry of Health.

Lieutenant-Colonel Francis D. Williams-Drummond, C.B.E., J.P., D.L. For public and political services in Carmarthenshire.

Colonel Murrough John Wilson, M.P., Member of Parliament for the Richmond Division of Yorkshire since December, 1918; Chairman of the Army, Navy, and Air Force Institutes.

John Joyce Broderick, Esq., C.M.G., Commercial Counsellor at His Majesty's Embassy, Washington.

Captain Edward Colpoys Midwinter, C.B., C.M.G., C.B.E., D.S.O., Controller, Sudan Government, London Office.

John Hope Percival, Esq., Judicial Adviser to the Egyptian Government.

G.B.E. (Civil Division).

Sir Henry Strakosch, K.B.E., lately Member of the Royal Commission on Indian Currency.

K.B.E. (Civil Division).

Geoffrey Latham Corbett, Esq., C.I.E., Indian Civil Service, Secretary to the Government of India in the Commerce Department.

COMPANION OF HONOUR.

The Revd. John Daniel Jones, M.A., D.D., Chairman of the Congregational Union of England and Wales, 1909-1910, and 1922-1926.

C.B.E.

Major George Arthur Harris, D.S.O., O.B.E., T.D., Permanent Secretary Ministry of Home Affairs, Northern Ireland.

O.B.E.

James Pimlott, Esq., Chief Inspector, Ministry of Agriculture, Northern Ireland.

Henry Vincent Victor Thompson, Esq., Principal, Ministry of Finance, Northern Ireland.

William John McCaghey, Esq., Deputy Chief Inspector, Ministry of Labour, Northern Ireland.

Patrick Joseph McGlade, Esq., late Senior Inspector, Ministry of Education, Northern Ireland.

John Ross, Esq., Deputy Chief Constable and Superintendent, Ross and Cromarty Constabulary.

In addition to the above there was a large number of appointments to the Companionage and minor classes of the various Orders, awards of the British Empire Medal, Air Force Medal, and appointments to the Imperial Service Order.

PRIVY COUNCILLORS OF NORTHERN IRELAND.

A special supplement to the *Belfast Gazette*, to be issued this morning, will announce that the following are to be sworn of His Majesty's Privy Council in Northern Ireland:—

Sir William G. Turner, D.L., J.P., and

Sir Robert Newton Anderson, D.L., M.P.

Sir William Turner recently took office as Lord Mayor of Belfast for the fifth year in succession. He has been a member of the Belfast Corporation for sixteen years, and was Knighted in 1924, and is a Deputy Lieutenant for the city.

Sir Robert Newton Anderson, Londonderry, is a member of the Parliament of Northern Ireland, and a well-known temperance advocate.

OMAGH EXPORTER'S BUSINESS HELD UP.

A labour dispute has arisen at Omagh, as a result of which Mr. James Campbell, exporter, is hampered in his business.

Five of his employés were members of the Amalgamated Transport and General Workers' Union, and Mr. Campbell received intimation from the secretary of that organisation that they were in arrears of their contributions, and unless their subscriptions were paid up on or before the 28th May last, goods conveyed to and from Mr. Campbell would not be handled.

Mr. Campbell dispensed with the services of these men, and asked the union to supply him with men to take their place, so that he might carry on his business, but the union replied that it was not part of their business to supply him with men. A deadlock has been reached.

A remarkable aspect of the trouble is that Mr. Campbell is the only exporter in Omagh employing union labour.

MR. AMERY'S VISIT TO FRANCE.

BIG BANQUET IN PARIS.

A COLONIAL ENTENTE CORDIALE.

PARIS, Thursday.

What virtually amounts to the official inauguration of a Franco-British Colonial *Entente Cordiale* took place here this evening. After the visits to England of President Doumergue and a French naval squadron, to-night's dinner, given at the Ritz by the Union Coloniale Française in honour of Mr. Amery, the British Secretary for the Colonies, assumes special significance.

Taking advantage of the gathering in London of Governors of British Crown Colonies, the Union Coloniale Française conceived the idea of bringing them together with their French colleagues, so that, through personal acquaintance, the way may be opened to closer administrative collaboration. The importance of the occasion was enhanced by the presence of M. Poincaré, symbolising in the highest degree the French Government's approval of a Franco-British Colonial *Entente*.

Mr. Amery, who arrived this evening from London, was accompanied by his two Under Secretaries of State, various Colonial Governors, and representatives of practically all the other British Crown Colonies. The Dominions were not absent from the banquet, being represented by their Commissioners resident in Paris. The French Colonial world was represented by the Minister of the Colonies and by a galaxy of high officials of the home Administration, as well as by Colonial Governors and magnates of French overseas trade in all departments, from banking to shipping. Lord Crewe, the British Ambassador, and Mr. Phipps, Minister Plenipotentiary in Paris, were among the guests.

THE OVERSEAS TERRITORIES.

M. François Marsal, ex-Premier and President of the Union Coloniale Française, who presided, said that French and British statesmen had hitherto not assigned to overseas territories their due *rôle* in the union of the two peoples. It was an omission to be made good. "We, French Colonials, think that the *Entente Cordiale* to be completely fruitful ought to be extended to all territories over which the Union Jack and Tricolour float. The moment is singularly propitious for such a pronouncement. France and Great Britain have increasingly found themselves against insidious or brutal forces tending to compromise the results of the effort of past generations, and ruin civilisation itself.

"It is in overseas possessions that British power and French power are to-day principally up against the intrigues of their enemies. It is there, above all, that they must show the vigilance and determination which will obviously be all the more effective as we Colonials are in closer contact."

POST-WAR PROBLEMS.

Replying to M. Marsal, Mr. Amery, speaking in French, said that he welcomed as a happy innovation the meeting of those who on both sides of the Channel occupied themselves with Colonial administration. Not only would the administrators and the pioneers of progress and civilisation on the spot be able fruitfully to exchange ideas, but, by their very ideals of humanity and fraternity, they would be able to demonstrate that in the great domains of Colonial development that France and Great Britain wanted to collaborate, to co-operate.

Referring to post-war conditions, Mr. Amery declared that in the great work of reconstruction everyone had his place and his duty. There was no place here for a policy of mean rivalries. Let each of them cultivate their garden, but as good gardeners and good neighbours. Let them take advantage of occasions like the present to compare the state of their sowings, and drink to the abundant crops that were going to reward their labours.

In conclusion, the speaker, after expressing the sentiments of friendship and admiration that inspired his country, raised his glass to the creative work of France and Great Britain, and the fertile collaboration of their administrators and Statesmen.

SURE AND LOYAL FRIENDS.

M Poincaré said that he welcomed Mr. Amery, assuring him that he would find at this meeting, among so many faithful friends of the French Colonies, only sure and loyal friends of England.

In conclusion, he said the reception recently accorded to M. Doumergue had proved that there had never been more mutual confidence and true affection between the two countries. They would know how to take advantage of this permanent agreement to-morrow, as yesterday, in the Colonial domain as in all the others.

LOCAL GOVERNMENT ELECTIONS.

UNIONIST VICTORIES IN TYRONE.

The results of the County Tyrone Local Government elections were declared yesterday at Omagh as follows:—Fintona (Co. Down)—J. J. K. Johnston (Unionist), 888; Wm. M'Elroy (Ratepayers' Association), 514; Unionist majority, 374.

Aughnacloy—The result of this contest was as follows:—Arthur H. Coote (Unionist), 602; James Welsh (Farmers' Union), 559; Unionist majority, 33.

The new County Council will consist of 25 Unionists and 10 Nationalists.

NEWRY GUARDIANS.

The result of the polling for the election of three Guardians for the South Ward of Newry Urban District on the Newry Board of Guardians was announced last night as follows:—W. F. Cunningham (Independent Labour), 712; John Fearon (Official Labour), 288; Robert Kelly (Republican), 264; Michael Mackin (Official Labour), 237. The first three were elected.

Mr. Cunningham, in proposing a vote of thanks to the returning officer, said that if Ireland was not united at the next Parliamentary election he would contest a seat, and if returned would take his place in the Northern Parliament.

Mr. D. F. Sheridan supported the vote of thanks on behalf of Mr. Kelly, who is at present undergoing two months' imprisonment for issuing a seditious address in connection with the election.

OMAGH RURAL DISTRICT.

The only contest in Omagh Rural District was in the Seskinore division between Mr. W. J. M'Clelland (Unionist) and Mr. Wm. M'Elroy (Ratepayers' Association).

W. J. M'Clelland, 163; W. M'Elroy, 96. Unionist majority, 67.

The new Rural Council of Omagh will consist of 29 Unionists and 13 Nationalists, and the new Board of Guardians of 26 Unionists and 17 Nationalists.

DUNGANNON GUARDIANS.

Mr. Joseph F. Stewart, J.P., Nationalist, headed the poll in the West Ward of Dungannon Urban Area for Dungannon Board of Guardians, his opponent being Mr. James Davis, who had represented the Ward during the abstention of the Nationalists.

Stewart, 306; Davis, 53. Majority, 243.

BELFAST GUARDIANS.

There were contests yesterday in five wards in Belfast for representatives on the Board of Guardians. In Court Ward (two seats) there were three candidates, including Senator Robert Dorman, the only Labour member of the Northern Senate, who opposed the two retiring Unionist members, Messrs. John E. Hall and E. J. L. Turner. The Falls and Smithfield Wards produced a keen fight between Labour and Nationalist candidates. The Falls candidates were Miss M'Cann and Mr. Philip Wilson, former members, and Messrs. Thomas Geehan and Mr. Michael M'Keown.

Smithfield also had four candidates for two vacancies. Mr. William M'Mullen, M.P., the former member, was one of these, and the others were Messrs. Thomas Kane, James Collins, and John Maynes.

Shankill had three vacancies and four candidates—Mrs. Mary Kyle, Mr. Thomas Reid (former member), Mr. Samuel A. Greer, and Mr. John W. M'Cartney.

Mr. John Beattie, M.P. (Labour), had to fight for a seat for Victoria Ward, his opponents being Miss Ethel M. Rodgers and Mr. J. C. Culbert. (Unionists).

MALE AND FEMALE LEARNERS, G.P.O. Open Competition announced for July 29th (age 15-17). Oral and Correspondence Classes.—SKERRY'S COLLEGE, 76 St. Stephen's Green, Dublin.—(Advt.)

IMPERIAL PARLIAMENT.

THE WHITSUNTIDE ADJOURNMENT.

SAFEGUARDING OF INDUSTRIES.

FROM OUR PARLIAMENTARY CORRESPONDENT.

WESTMINSTER, Thursday.

There was a decided holiday atmosphere about the House of Commons to-day. Although there were fifty-nine questions on the Order paper, the members responsible for most of them were content to await the publication of the answer in the official report, rather than miss the opportunity of anticipating the holidays by a day. Such questions as were answered orally did not produce much information of general interest. When questions had been disposed of, the Opposition questioned the expediency of a holiday at Whitsuntide in view of the many matters awaiting the attention of Parliament. Lieutenant-Commander Kenworthy considered that the House should be the first to set an example of industry, and he did not see the necessity for an adjournment of more than a day or two. Other members, however, regarded the proposal for a curtailed holiday with the greatest disfavour, and they carried the Prime Minister's motion adjourning the House until Monday, the 13th of June, by 149 votes to 35.

EIGHT-HOUR CONVENTION.

The subjects raised on the motion for the adjournment were limited in number and in interest. Mr. C. H. Wilson wanted to know why the Government persisted in delaying the ratification of the Washington Eight-Hour Convention, and was not consoled by the reply of the Minister of Labour that until the Powers concerned came to some sort of agreement as to what the Convention really meant, it was impossible for His Majesty's Government to go ahead as gaily as they had been asked to do. Anyhow, until the position was much clearer they did not intend to be stampeded.

IMPERIAL INTERESTS.

Then Sir John Marriott dealt with the subject of inter-Imperial relations, and complained that the House had not been given an opportunity of discussing the important report of the Imperial Conference dealing with these and other matters. The Chancellor of the Exchequer was sympathetic, but was unable to suggest a remedy. Whole blocks of important matters were shut out from discussion, and for this reason he welcomed a suggestion from Sir Robert Hutchison, the Liberal Whip, that a certain number of supply days should be allocated to the Government and not left entirely to the discretion of the Opposition.

PROTECTION.

Sir Henry Page Croft initiated a debate on his favourite topic of Protection, and, pointing to the adverse trade balance, urged the Government greatly to extend the policy of safeguarding the industries of this country. The President of the Board of Trade had really nothing to add to statements of the broad policy of the Government on this matter which had been made already. Pledges were given at the general election, and the Government abided by them not only in regard to what they would do, but as to what they would not do.

At five o'clock the House automatically adjourned until Monday, the 13th of June next.

THE MANCHURIAN RETREAT.

EVACUATION OF YELLOW RIVER.

PEKING, Thursday.

The withdrawal of the Fengtien, Manchuria, troops appears to be proceeding smoothly. An official (Northern) *communique* states that their evacuation across the Yellow River (Hwang Ho) has been completed. Hsuchou-fu was evacuated yesterday.

General Chang Tsung-chang reports that he is making a stand with 20,000 troops at Hanchuang, on the north bank of the Grand Canal. It is not known to what extent the Southern forces are following up the Manchurian retreat, but it is expected that progress will be slow owing to shortage of stock.—(Reuter.)

THE NEW PHASE.

FROM "THE TIMES" CORRESPONDENT.

RIGA, Thursday.

The Communist International has drafted new instructions for the Chinese Communist Party in view of the recent developments in China, where the revolutionary movement has "entered on a new phase." The outstanding feature of the instructions, which is repeatedly emphasised, is the injunction that the Communist Party must not break with the Kuomintang (Chinese National Party), with which it must for the present co-operate at all costs in order to gain control.

Other instructions are:—The Chinese Communist Party must, however, maintain its own identity, using the Kuomintang organisation chiefly as a convenient means for the mobilising of the masses. Communists must constantly criticise the Kuomintang leaders and place all the blame for mistakes on the Right Wing, and, with the Left Wing, take the credit for all successes. The Kuomintang is to serve as a reservoir from which the Communist Party should recruit the more extreme members. The greatest task now, it is declared, is to create an agrarian revolution, without which it is impossible to win over the masses.—(Per Press Association, copyright.)

FOREIGN REINFORCEMENTS.

PEKING, Thursday.

It is understood that two more French companies are coming to Peking shortly from Tientsin, thus increasing the French force from 400 to 500. The first battalion of the French reinforcements from France is due at Shanghai on June 8, and at Tientsin on June 14. A second battalion is following a-fortnight later, while two further battalions are expected to leave France in the near future.

It is reported from an unofficial but trustworthy source that the Japanese will shortly be sending a brigade to Tientsin and one battalion each to Peking, Chinwangtao, and Shanhaikwan.

It is learned that the forces defending the legations here will be commanded by Colonel Little, U.S.

With regard to the despatch of United States Marines to North China from Shanghai officials at the American Legation state that they are being sent for the protection of American lives and property, and as a safeguard against the possibility of the repetition in North China of the Hankow and Nanking incidents. The assurance is given that the reinforcements will be withdrawn as soon as it is demonstrated that their presence is no longer required.—(Reuter.)

THE BRITISH FORCES.

Lieutenant-Commander Kenworthy, in the House of Commons yesterday, asked the Foreign Secretary why additional British troops were being sent to Pekking, and whether it is the intention to deny the city to the Chinese Nationalist armies or only to strengthen the garrison of the Legation quarter.

Sir L. Worthington-Evans—Additional troops are being sent to Peking for the sole purpose of strengthening the garrison of the Legation quarter.

MAJOR-GENERAL DUNCAN GOES TO TIENTSIN.

SHANGHAI, Thursday.

Major-General John Duncan, Commanding the Shanghai Defence Force, left for Tientsin this evening on board the Sarpedon.—(Reuter.)

DERRY BUILDING STRIKE.

CONFERENCE FAILS.

Negotiations in connection with the Londonderry building trade dispute came to a sudden termination yesterday afternoon.

A hopeful feeling had prevailed that a settlement would be reached following the employers' offer to agree to small wage reductions at intervals during the coming twelve months, but when the representatives of the masters and men met yesterday the men's delegates intimated that the men could not possibly accept the employers' revised offer, and would not return on terms less than those prevailing before the strike.

The conference, which only lasted fifteen minutes, ended in a deadlock.

The death was announced yesterday of Senora Natalia Calles, wife of the President of Mexico.

CANADIAN TRADE MINISTER.

VISIT TO DUBLIN.

VIEWS ON SHANNON SCHEME.

The Honorable James Malcolm, Minister for Trade and Commerce in the Canadian Government, is at present paying a flying visit to Ireland. He arrived in Dublin yesterday morning, and leaves to-day for Belfast.

He told an *Irish Times* representative, who met him at the Shelbourne Hotel, in company with Mr. Richard Beamish, of Cork, Mr. R. O. Compney, his private secretary, and Mr. F. W. Fraser, Canadian Government Trade Commissioner, whose office is in Upper O'Connell street, Dublin, that he had come to Great Britain and Ireland for the purpose of studying the best methods of publicity which would assist in the marketing of Canadian products in these countries. Finding himself in London, he felt that he could not forego paying a courtesy visit to the Canadian representative of trade and commerce in Dublin.

"I was not many hours in Dublin," said Mr. Malcolm, "when I had the honour of being invited to the residence of the Governor-General, together with my friends. We had a delightful time with the Governor-General, whose hospitality has made a lasting impression upon us."

THE VOLUME OF TRADE.

Speaking of the volume of trade between Canada and the Free State, Mr. Malcolm said that it was difficult to analyse the purchase by the Free State of Canadian products, inasmuch as Canadian merchandise passes through the hands of British wholesale importers. The Irish Free State, he said, imported one and a quarter million pounds' worth of Canadian products directly, and it was reasonable to suppose that an equal amount came through British wholesale channels, which was not, therefore, credited as business between the Irish Free State and Canada.

Asked what he thought of the Shannon electricity undertaking, Mr. Malcolm, who in private life is a manufacturer in the province of Ontario, where electricity is controlled by the provincial authorities, said that he was very pleased with the information which he had acquired regarding the development of electric power from the River Shannon. He also was glad to know that a former Canadian citizen, Dr. P. W. Sothman, who had had experience with the Ontario hydro-electric system, which was a great success, was now one of the advisers on the Shannon scheme.

Mr. Malcolm said that he was convinced that cheap power would undoubtedly be a factor in the industrial development of the Irish Free State, as it would be in any other country. He regrets that he has not time to visit other parts of Ireland, and to linger amongst its famous beauty spots, but he hopes before long to pay a return visit.

AT MOHILL FAIR.

THREE PARTY MEETINGS.

MOHILL, Thursday.

Election activity in the Sligo-Leitrim constituency to-day was focussed in Mohill, the central town of South Leitrim, where the June fair brought in numbers of people from all parts of the country.

The first candidate to arrive in the town was Alderman Jinks, of the National League. Pointing to the green flag with harp waving over his motor, he said, amidst cheers, that he was fighting the election under the old green flag of Parnell and the Land League. The Government made claim to having done a lot for the people, but, he asked, what had they done during the past four years.

He criticised the Shannon scheme, which, it was said, in the beginning would cost five millions, but which now, it was said, would cost seven and a half millions. Before it was finished it would be found to cost twenty millions.

Then they had the menace of the Currency Bill. True, it had been held up. Why? Because the Government knew very well if they put it before the country at the elections it would not improve their position. They knew what happened when currency bills came into operation in France and Germany. In those places one might go to bed a rich man, and rise in the morning not worth five shillings.

THE GOVERNMENT PARTY.

Father Clancy, C.C., presided at a large Cumann na nGaedheal meeting in the Market Square later in the day.

Mr. Brody dealt at length with the principal points of criticism directed at the Government by their opponents. The decline in trade, he said, was due to insecurity, resulting from the policy of destruction that had been carried on, but the Government, having restored order and squelched that menace, were endeavouring to revive industry.

Mr. J. N. Dolan, T.D., spoke of what the Government had done for the people, notwithstanding the strong opposition that they had met with, both inside and outside the Dail. They could have done more, he said, but for the forces of revolution arrayed against them. The money which had to be spent in putting down revolution could have been used to help industries in the country. The freedom which was good enough for Michael Collins and Arthur Griffith was good enough for all of them.

At the conclusion of the Cumann na nGaedheal meeting, a meeting in support of the Farmers' Union candidate was held, and was addressed by Messrs. P. Pinkman, B.A.; M. Carter, Chairman, County Council (a candidate), and M. J. Lyons, organising secretary.

WHIT MONDAY IN DUBLIN

POSTAL ARRANGEMENTS.

On Whit Monday, June 6, there will be no general delivery of letters or parcels, but renters of private boxes in the Dublin City delivery area can obtain their correspondence at the Sorting Office, Pearse street, Dublin, between 9.0 a.m. and 10.30 a.m. Firms and residents who do not rent private boxes, but who wish to obtain their correspondence, must notify the Superintendent, Sorting Office, Pearse street, by 4.0 p.m. next Saturday, and pay a fee of 3d.

The night mails to the Irish provinces and to Great Britain will be despatched as on ordinary week-days. The evening collections connecting with these despatches and the late evening (8.30 p.m.) collection will be made.

The Post Office, Middle Abbey street, Dublin, will be open from 9.0 a.m. to 10 a.m. and 3.30 p.m. to 6.30 p.m. for the sale of stamps, the registration of letters, the issue and payment of telegraph money orders and the acceptance of telegrams and parcels.

Continuous attendance will be given at the Central Telegraph Office, Amiens street, and at the Telephone Exchanges.

CORK HOUSING LOAN.

BANK'S ATTITUDE.

At a meeting of the Finance Committee of the Cork County Council yesterday the Secretary read a letter that he had forwarded to the Manager of the Munster Bank with reference to the Housing Loan, pointing out that the parties to whom the loans are to be granted must be residents and ratepayers in the County Cork. Those who had applied were nearly all small farmers who were erecting dwellinghouses. The Council could not complete their scheme until they had an assurance that the loan requested from the bank would be forthcoming.

In reply, the Manager wrote that the scheme, as outlined in the County Council Secretary's letter, appeared to differ materially from the scheme which to the bank's knowledge, had the approval of the Ministry for Local Government, and they did not think any useful purpose could be served by submitting the application for loan to the Board until the scheme had such approval. When amended, they could not say how the directors would regard the proposal, but it appeared to the Board as a matter that might very well be postponed until the Council's finances were in a more healthy condition.

Mr. Donegan proposed that the bank be definitely asked whether they would grant the loan or not.

Mr. O'Gorman suggested that a meeting of the Housing Committee be called, and have the scheme brought into conformity with the schemes that had been sanctioned.

The Secretary was directed to again communicate with the manager of the bank, and also to interview them on the subject.

OTHER ELECTION MEETINGS.

(Continued from Page 5, Column 7.)

pursued for the last three years led to the impoverishment of the country, and far too many of the people were, as a result, faced with the choice of starvation or the grave in Ireland or emigration.

CRY OF DISSENT.

The Marquis MacSwiney, who was among the gathering, dissented from this statement, and cried out, "Nothing of the kind."

Captain Harrison said that he did not wish to enter into a screed of the Government's economic policy at the moment, but would be prepared to discuss it at another time. The present Government, he continued, had gone a long way beyond the mandate they received from the electors of this country.

The Marquis MacSwiney—Prove that.

Captain Harrison said that the supreme test of any Government was whether it had succeeded in bringing prosperity to the country and whether it had made the people happy. His answer was that Mr. Cosgrave's Government had not done that.

Referring to the Republican candidates, he said that if they were elected they would not use the constitutional weapons which would be at their disposal for removing the grievances and evils that were being inflicted on the country. Those were serious evils, which, if prolonged, would become absolutely irreparable. (Applause.)

MEETING AT ATHY.

PEOPLE WHO HAVE NOT HAD "A SQUARE DEAL."

A meeting in support of Captain R. P. Trench, M.C., National League candidate for Kildare, was held last night in the Town Hall, Athy.

Mr. M. Malone presided, and the speakers included Mr. A. S. Patten, Major M. O'Brien Twohig and Mr. W. E. G. Lloyd.

Captain Trench said that he represented a party whose tradition has always been to strive to help all sections of the community. They were going into this struggle with records of which they were not ashamed, without bitterness, and with no enemies save the enemies of Ireland.

Although they did not intend to favour any particular section of the community, they thought that there were people in the Free State who had not had a very square deal from the present Government. The hand of the Government had been notably heavy on the licensed trade, but a publican had informed him that he might give him his sixth preference, but that his first two were going to the Government.

"I was irresistibly reminded," said Captain Tench, "of an old story, which some of you may know. An old lady went up to the policeman who was controlling the traffic in a crowded Dublin street. 'Constable,' said she, 'where will I get the Rathmines car?' 'If you do not move quickly,' he replied, 'you will get it in the back.' I think that if members of the licensed trade give their first preferences to the Government, they will get it in the neck."

Farming was easily the most important industry in Ireland. He would always support any legislation that was designed to give the farmers a better chance in the overseas markets as well as at home. He was a convinced believer in the principle of collective bargaining, and he did not think that

ALEXANDRA COLLEGE DINNER.

Photograph taken at the Alexandra College Reunion Dinner in London. Lady Lyttleton presided. Isabel Lady Talbot de Malahide was on her left; and on her right the Countess of Mayo, Mrs. McNeill (wife of the High Commissioner of the Irish Free State), Dame Millicent Fawcett and Miss Guinness.

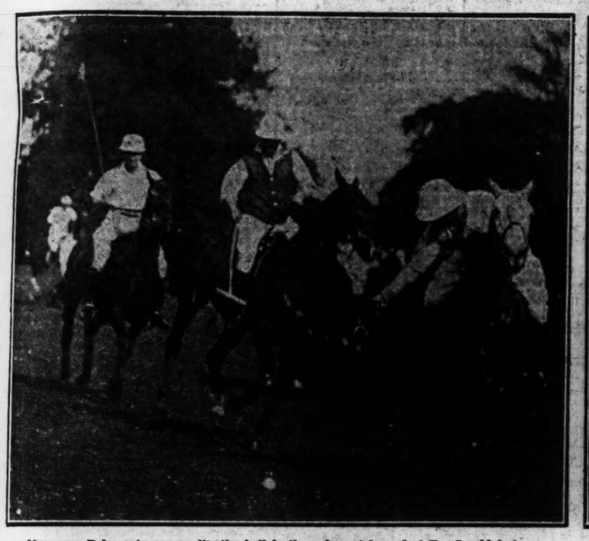

Herr von Dahn gets away with the ball in the polo match against Dr. Cassidy's team in the Phœnix Park yesterday.

Mr. W. Hagen playing for Herr von Dahn's team.

The Prince of Wales photographed with Captain Lindbergh at a ball in the Royal Albert Hall, London.

This group, taken on the steps of the new Courthouse at Tullamore, which was opened by Mr. P. J. Egan, includes Mr. D. O'Keefe, Commissioner for the County; Mr. J. Kearney, Chairman of the Tullamore Urban Council; Mr. T. Kelly, Secretary to the County Council; the Rev. J. Humphreys, B.A.; Brother Thomson, Mr. G. Hackett, Chairman of the Farmers' Union; Mr. J. Wrafter, Mr. J. English, Dr. O'Regan and the Very Rev. R. S. Craig.

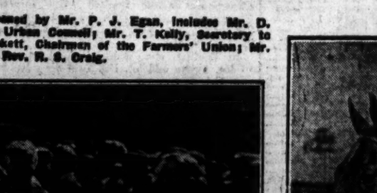

Messrs. Albert Hargreaves and H. Anderson, Judges of Agricultural Horses at Portadown Show.

Procession of Bishops at the Dedication of the West façade portals of Belfast Cathedral yesterday.

Mr. W. McCaldin's first prize Hunter at Portadown Show.

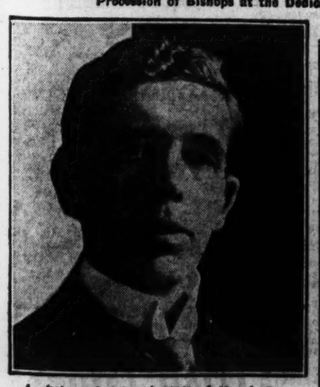

A photograph taken in 1913 of Mr. J. B. Bury, Regius Professor of Modern History at Cambridge, whose death was announced yesterday. Mr. Bury became a Fellow of Trinity College, Dublin, in 1885, and was Professor of Modern History in Dublin University from 1889 until 1898.

Left to right—Miss K. White (3rd); Miss McElwee (2nd); and Miss Dockrell, winner of the Ladies' Swimming Race at Blackrock last evening.

Left to right—Miss Quinn (1st), Miss Denny (2nd) and Miss P. Grealy (3rd) in the Swimmers' Race at Blackrock.

MR. JUSTICE KRUSCHEN IN THE HYGIENE COURT OF JUSTICE.

WELL-KNOWN JOCKEY IN COURT

Summonsed by Owner

"Has a man any right to be ill?"—this question was again raised in court yesterday, when the owner of a popular race-horse which disappointed thousands on Derby Day, summonsed his jockey for negligence.

Judge: For the 20th time—NO! It is the duty of every man living to be fit for his job. It is his duty to his employer and to his dependants—wife and children.

This case is typical of many. This man has simply ignored the first law of existence. He thought he could go on living as he liked—instead of how *Nature* liked—and this is the consequence.

Prisoner, you are lucky to be brought before me. I will see that you drift no further on the road to crime—for a crime it is, I repeat. I order you to take Kruschen Salts—"the little daily dose"—every day from to-morrow onwards. Do as I say and you will never be seen here again. Ignore my advice and as surely as you stand there you will be in far worse trouble before another Derby is run.

The Judge then went on to explain that the unhealthy conditions of modern life inevitably tend to disastrous results, of which constipation and rheumatism were but two, unless checked in Nature's own way by "the little daily dose" of Kruschen Salts.

Kruschen Salts

prevent constipation and rheumatism

Kruschen is a combination of six mineral salts which your body must have to keep the blood pure, the inside clean, and the system generally toned up, but which you can't get in Nature's own way without abundant exercise and fresh air. You must have those six salts *every day*; hence the importance of the "little daily dose." Every chemist sells Kruschen in 6d., 1/- and 1/9 bottles. *It's the little daily dose that does it.*

TASTELESS IN TEA

BROADCASTING

TO-DAY.

DUBLIN (2RN)—319.1 Metres.

1.30-2.0—Weather Forecast. Gramophone Records. 5.30—Uair i d'Fir na n-og: Mlle. Mistral, Kathleen Roddy, Eileen Knowles. 7.0—Gramophone Records. 7.30—Reading: Cristoire Ni Dhalaigh. 7.45—Talk: Poultry Keeping, Miss Hennerty, N.D.P. 8.0—W. S. Gwynn Williams: Lecture on "Nationality in Music." 8.30—Welsh Programme: Station Orchestra, Idris Daniels (Baritone), Mair Jones (Soprano). 9.30—Idris Daniels (Baritone): "O Ruddier than the Cherry" (Handel); "When the Sergeant Major's on Parade" (Balfe); "Volga Boatmen" (Koenemann); "Vagabond" (V. Williams). 9.45—Station Orchestra. 9.55—Mair Jones (Soprano): "Villanelle" (Eva dell Acqua); "Mary of Allendale" (Hook); "A Pastoral" (Carey). 10.5—Idris Daniels and Mair Jones: "The Voyagers," "Trot here, trot there." 10.15—Station Orchestra: National Music. 10.30—Weather Forecast.

BELFAST (2BE)—360.1 Metres.

2.55—From London. 3.0—Broadcast to Schools. 3.15—Radio Quartet. 3.30—From London. 4.45—Gramaphone Records. 5.0—From London. 5.15—Children. 6.0—From London. 7.45—An Operatic Programme. Eda Beanie (soprano), Eric Hirate (baritone). Station Orchestra. 9.0—From London. 9.55—Operatic Programme (continued). 10.30 11.0—The Plaza Band.

LONDON (2LO)—361.4 Metres.

1.0-2.0—Music. 2.55—Reading: "An Inland Voyage" (Stevenson). 3.0—Sir Ernest Gray: "How English Laws are Made." 3.30—Mr. Clifford Collinson: "Let's Go Round the World." 3.45—Folk Music and Dances by the English Folk Dance Society. 4.45—Duets by Herbert Thorpe (tenor) and Harry Brindle (bass). 5.0—Mrs. Marion Cran: "A Garden Chat." 5.15—Children. 6.0—Orchestra. 6.30—Greenwich Time, Weather and News. 6.45—Orchestra. 7.0—Mr. G. A. Atkinson: "Seen on the Screen." 7.15—Bach, played by James Ching: Toccata and Fugue in D Minor. 7.25—Prof. George Gordon: "More Companionable Books—V. Lockhart's Life of Scott." 7.45—Fox-Trots. Sydney Nesbitt and the London Radio Dance Band. 8.20—Poetry, read by Gwen Ffrangcon-Davies. 8.35—Violin Solos arranged by Kreisler, by Albert Sammons (violin). 9.0—Weather and News. 9.20—Debate between Major John Hay Beith ("Ian Hay") and Mr. Douglas Woodruff (late President Oxford Union Society) on the motion "That Sport is a Menace." 10.30-11.0—Olive Grover (soprano), Dora Kircher (pianoforte).

DAVENTRY (5XX)—1,600 Metres.

10.30 a.m.—Greenwich Time and Weather. 11.0—Daventry Quartet: Dora Mendez-Christian (soprano), Harold Miller (baritone), Helen Rutland (pianoforte). 12.30—Organ Recital by Leonard H. Warner. 1.0-2.55—From London. 3.15—Shipping Forecast. 3.30—From London. 11.0—Alfredo's Original Band and Hal Swain and his New Prince's Orchestra. 12.0-1.30—The Riviera Club Dance Band.

BIRMINGHAM (5IT)—328.1 Metres.

4.45—Ruth Maschwitz: "A Peep at Sydney—New South Wales." Winifred Vaughan (soprano). 5.15—Children. 6.0—Orchestra. 6.30—From London. 7.45—Clarinet Quartet (Messrs. Cotterell, Clements, Wilson, Matheson): Quartet for Clarinets (Waterson). 8.10—"High Tea," a Play by H. E. Holme. 8.35—From London. 9.20-11.0—From the Lighter Classics. Station Orchestra, Stanislaus Niedzielski (pianoforte), Alice Moxon (soprano).

BOURNEMOUTH (6BM)—491.8 Metres.

4.45—Music. 5.0—London Programme. 5.15—Children. 6.0—Gramaphone Records. 6.30—From London. 7.45—Station Octet. "The Gladsome Trio": Winsome and Harold Bristow (mezzo-soprano and baritone), Marie Holliday at the piano. 8.35-11.0—From London.

CARDIFF (5WA)—353 Metres.

4.45—Mr. Isaac J. Williams: "Pictures for the Home." 5.0—Dance Music. 5.15—Children. 6.0—Station Orchestra. 6.30—From London. 7.45—Harpers and Chanters. A Celtic Salute from Wales to the West of Scotland. Station Orchestra, The Mountain Ash Girls' Choir, Jack Parkin (entertainer), W. Morgan Evans, Penallion Singing with the Harp on Traditional Welsh Airs, Evan Ty Gwyn (Welsh entertainer). "Birds of a Feather," a Welsh Wayside Comedy in one act. 9.0—From London. 9.20-11.0—From Glasgow.

MANCHESTER (2ZY)—384.6 Metres.

1.0-2.0—Station Quartet. 3.30—Auto-Piano Recital. 3.45—London Programme. 4.45—Arthur Davies (tenor). 5.0—Miss Kate B. Lovell: "Salads—Lobster and Another." 5.15—Children. 6.0—The Majestic "Celebrity" Orchestra. 6.30—From London. 6.45—The Majestic Orchestra. 7.0—From London. 7.45—"Syncopated Snatches," by Muriel White. 8.0—A Symphony Concert (relayed from the Royal Hall, Harrogate). 9.0—From London. 10.30-11.15—Musical Novelties. The Audley Mouth Organ Trio. Pat Ryan (saxophone). Mavis Shellshear, Solos and Songs at the Harp.

NEWCASTLE (5NO)—312.5 Metres.

12.0-12.30—Gramaphone Records. 2.55—From London. 4.45—Miss L. Claudine Lever Murray. "Tales of the Border Rivers." 5.0—Tom Heenan (tenor). 5.15—Children. 6.0—Octet. 6.30—From London. 7.45—Octet. 8.20—Dick Robertson—The American Radio Jester. 8.35-11.0—From London.

LIVERPOOL (6LV)—267 Metres.

3.15-3.45—Broadcast to Schools: Dr. J. E. Wallace: "Beethoven"—I. 4.0—Vaughan Watkin (tenor). 4.15—Pianoforte Quartet. 5.0—London Programme. 5.15—Children. 6.0 — Pianoforte Quartet. 6.30—From London. 7.45-8.0—From Manchester. 9.0-11.0—From London.

GLASGOW (5SC)—405.4 Metres.

11.30-12.30—Gramaphone Records. 3.0—Dance Music. 3.20—Broadcast to Schools. 3.32—Wireless Quartet. 3.42—Mr. James Steel: "Stories and Story-Telling." 3.55—Quartet. James Chalmers (trombone). 5.0—Mr. G. A. Fowles, "On Lighthouses." 5.15—Children. 5.58—Weather Forecast for Farmers. 6.0—Music. 6.10—Mr. George S. Rhodes: "House Hunting." 6.20—Music. 6.30—From London. 6.50—From Edinburgh. 7.0—From London. 7.45—From Cardiff. 9.0—From London. 9.20—Scottish Humour Series —No. VII. 9.35-11.0—A Gaelic Evening, provided by the Glasgow Gaelic Musical Association.

RUSHED OFF MOVING TRAMCAR.

CAUSE OF SOLDIER'S DEATH IN DUBLIN.

Jumping off a tramcar while it was in motion caused the death of Private Michael Brien, 21st Battalion, National Army, Collins' Barracks, Dublin, on whom an inquest was held in St. Bricin's Military Hospital, Dublin, yesterday.

Nicholas Daly, tram conductor, said that at about 11.20 p.m. on Tuesday, when approaching Temple street on a tramcar going along Sarsfield quay in the direction of the Phœnix Park, he saw a soldier rush down the stairs and on to the footboard. The witness pulled the bell, and told the soldier not to get off until the car stopped. The soldier took no notice of him, but jumped on to the carriageway, and fell backwards, the back of his head striking the ground. The witness helped to assist him, and he was taken away by two soldiers.

In answer to Mr. Burne, the witness said that he had no time to stop the soldier.

Captain Edward F. King, A.M.S., St. Bricin's Hospital, said that he had made a *post-mortem* examination, and found that death was due to shock and hemorrhage resulting from a fracture of the base of the skull. The injury could have been caused by falling on to the ground off the tramcar.

The jury returned a verdict in accordance with the medical evidence, finding that death was accidental. They exonerated the conductor of the tramcar.

Mr. E. H. Burne, solicitor, who appeared on behalf of the Dublin United Tramways Company, expressed sympathy with the relatives of the deceased.

KEPT OUT OF COURT.

MAGISTRATE'S WARNING TO DUBLIN EMPLOYERS.

When a defendant named John Hewat was called at Kingstown District Court yesterday, a young man came forward and said that Hewat could not appear, as he was at business.

Mr. Cussen, D.J.—Why can he not get off business? The Man—His boss won't let him.

Mr. Cussen said that he would adjourn this case to Friday week at Inns Quay, when the defendant must appear.

It was time, he said, employers of Dublin learned that they must not interfere with their employés when they were summoned to attend the courts of the Saorstat. There had been several complaints lately that some employers had been unwise enough to threaten their workers with penalties if they attended the courts to which they were summoned.

CLOGHER DIOCESAN COUNCIL.

The following were elected by the laymen at Clogher Diocesan Council as additional Synodsmen:—Lieut.-Colonel J. C. Madden, D.L.; Mr. Porter Porter, D.L.; Mr. Alfred Stubbs, LL.B.; Mr. R. H. Ritchie, J.P.; Mr. Ben. Maguire, and Mr. W. R. Moore.

BOURNVILLE

For delicious flavour and high food value, Bournville Cocoa is unsurpassed. Every tin contains free coupons for Free Gifts of Cadbury's Chocolates. Start collecting to-day

See the name "Cadbury" on *every piece* of Chocolate

FINANCIAL NEWS AND NOTES.

TONE AND COMMENT.

DUBLIN—WHITSUNTIDE INFLUENCES.

ARTIFICIAL SILK BUOYANCY.

If Artificial Silk shares are excepted, the prevailing trend of prices on 'Change again yesterday was dull and unsatisfactory, on limited realisations in a market with indifferent support on the eve of the Whitsuntide holidays. Government National Loan and Compensation Stocks closed steady to firm practically without alteration. There were some gains in British Funds. The older stocks, like Consols, Irish Land, and India Stocks, were all marked the respective current quarter's or half-year's dividends, payable 5th prox. Funding Loan remains on offer, but War Loan 5 p.c. Stock was actively dealt in. A feature was the strong upward tendency in Dublin Corporation 5 p.c. Stock, but no stock changed hands. This stock, and the 3½ p.c. Stock, were marked ex-dividend. Banks were fairly busy, with slight irregularity in price movements. (Guinness Ord. passed under 50 at one time, but later recovered to the round figure. Distillery shares were unaltered. Grand Canal Ord. were again ineffectually bid for. Marconi shares were again bought at a fresh advance. The Ord. shares have recovered 50 per cent. in value since the reduction of capital scheme was launched and accepted—i.e., from 14s. to 21s. 3d. Rails were practically stagnant. Great Southern Debs. were further pressed back, and the Loop Line Guaranteed actually realised 62, compared with 56⅞ for the company's own Guaranteed Stock. Trams were mostly dull, and slightly easier. Courtaulds were again the outstanding feature of buoyant strength, and after heavy buying and selling finished a further 3s. 6d. higher on the day at 135s. 3d. British Celanese were again also very strongly disposed, with further rapid rises on buying for the other side. American and Canadian Celanese were also bid for, even in this market. Other Textile shares held firm, with Coats supported. Tobaccos varied a few pence. Vickers gave way again slightly. Dunlop Rubber Ord. were neglected at the earlier market, but later closed the turn harder. Imperial Chemicals were further absorbed. Burke Ord., for an odd lot, show a sharp fall.

LONDON QUIET.

TONE GENERALLY STEADY.

Business remained on a small scale in the majority of sections of the London Stock Markets yesterday, but despite the continued paucity of interest a generally steady tone was manifest. Little material alteration was shown at the close among gilt-edged securities, but the tone was a shade firmer. Consols 2½ p.c., Irish Land 2½ p.c., Indias 3 p.c. and 3½ p.c., and Local Loans were all quoted ex the div. Apart from Chinese issues, which were again marked back, Foreign Government Stocks were quiet and steady. French Loans and Reconstruction Loans were all maintained, as were Brazilians and Peruvians, while Japanese issues and Argentines also remained at their former rates. Home Rails experienced another extremely quiet session, but here also a steady tone prevailed, and, with the exception of a trifling depreciation in Southern Pref.-Ords., no change was shown at the close. Colonial and Foreign Rails, however, were better in several directions, "Leos" and San Paulo Ords. advancing, while Entre Rios issues were firmer inclined. Antofagasta Ord. and Cordoba Central Ord., on the other hand, were finally quoted the turn easier.

Among Industrials a fairly active business was witnessed in Artsilks, and quotations advanced in several instances. Tobaccos showed little movement, but Marconis improved further. Rubbers continued quiet, while Oils, apart from "A" O.C., which hardened, were dull. Among Mines South Africans showed little change. Tins, after opening somewhat dull, hardened again later. The metal closed 18s. 9d. per ton higher at £202 16s. 3d.

DEALINGS IN LONDON MARKET.

The following dealings among active stocks and shares were "marked" in London yesterday:—

Consols (4.d.)—54⅝, ⅛, ¼, ⅛, ⅜, ¼, ⅝, ½, ⅝, ¾, ⅞, 55, ⅛, ¼, ⅜, ½, ⅝, ¾, ⅞, 56, ⅛, ¼, ⅜, ½, ⅝, ¾, ⅞, 57, ⅛, ¼, ⅜, ½, ⅝, ¾, ⅞, 58, ⅛, ¼, ⅜, ½, ⅝, ¾, ⅞, 59, ⅛, ¼, ⅜, ½, ⅝, ¾, ⅞,

PRODUCE AND FOOD

CATTLE.

DUBLIN METROPOLITAN CATTLE, North Circular road, Thursday.—Some increase in entrants of cattle brought offerings well up to a seasonable average, but sheep and lamb supplies were unusually heavy. Altogether the market was dominated by a rather slumpy and discouraging disposition, particularly in the ovine section. The Whitsuntide auspices, too, generally attaching to business at this period in the lamb trade reflected no appreciable influence whatever in buying for either shipping or home requirements, and values over the week were a good 2s. to 3s. per head lower, in some cases indeed 4s. to 5s. concessions were not very attractive to buyers. Although really choice types of small weight bullocks and heifers proved a limited percentage to the beast gathering, they appeared to be enough to cover local wants, and could not be realised at any more money. Some Northern demand for heavy steers was helpful to the market in this respect. Sheep experienced a slow, tedious and uncertain sale, at prices more or less seriously discounted all round, but practically no trade for ewes after lamb and rams at virtually give-away terms. Today's adds another disappointing and depressed market to a consecutive series of several weeks' run, never perhaps experienced here before covering so long a period, and this (to-day's) may safely be designated as absolutely the worst Whitsun fixture ever remembered here. Big carry-over of sheep and lambs, but cattle ultimately fairly well cleared.

	Numbers on sale this week	as compared with last.	Corresponding weeks of 1926.	1925.
Beasts	1,613	—increase 137	1,663	1,514
Sheep and Lambs	10,566	—increase 2,001	6,544	7,445
Yearlings	7	—increase 5	9	8

In point of quality, the beast gathering generally was but of moderate character, and even the small percentage of outstanding merit were not too anxiously bid for. In fact, previous top money was not so readily paid, and, though 51s. and 52s. were again occasionally recorded for fancy heifers, 50s. was rarely exceeded, and tip-top average for stall-fed and grass cattle was within 48s. to 50s., against 49s. to 51s. before. Prime stall-feds still get some preference over grass-fed. Only a couple of prominent shipping men in evidence for heavy cattle, but some stimulus in Belfast trade was helpful in balancing prices. Prime heavy-weight cattle averaged 4os. 6d. to 47s. 6d.; useful sorts of bullocks, 44s. to 46s., and rougher beasts, 40s. to 42s. 6d. per cwt. Fat bulls hard to cash inside, say, 27s. 6d. to 33s. per cwt. Beef cows of best finished young class in fair request for local and northern trade, but little doing for export. Prices, 30s. to 34s. and 35s. per cwt.; old and wasty sorts, 20s. to 28s. per cwt.

Sheep market, owing to excessive supply and a comparatively limited trade, presented an idle and particularly depressed appearance. A few pens of prime aged wethers and nice quality hoggets were placed fairly satisfactorily to butchers, as things went. After these it proved difficult to find buyers, and the question of price altogether depended upon the give-and-take in dealings. Sellers, being at great disadvantage to effect sales, would have in many cases to make concessions of 5s. to 7s., or even more, but quite a number of pens were passed unbid for. No sale for coarse sheep, particularly ewes and rams. Prime mutton, 10d., and fancy sorts, 10½d. per lb.; average classes, 9d. to 9½d.; inferior, 8½. to 8¾d. per lb. Average lambs, 42s. to 54s., extra good, 55s. to 58s.; others, 25s. to 35s. and 40s. each. Scarcely more than half sheep and lambs changed ownership. Lambs only saleable at a price.

DUBLIN DAIRY CATTLE—About 275 or 300 head of springers and milchers on market; trade again quiet, but sales and values worked out on much the same lines as previous. Few customers for heavy capacity cows, in absence of Scotch trade, but a few extra nice exhibits on third call or so went up to £27 and £28 each. Heifers of quality in milk continue to be looked for at prices around £20 to £24 each. Extra good types, perhaps, £1 or so more. Ordinary fresh dairy stockers tedious sale at say, £16 to £22 and £24 each; small, etc., £10 upwards, according to class, etc.

DUBLIN PIG—Market of swine rather smaller—viz.—785 head, or 86 less than previous gathering. Trade again very disappointing to sellers; in fact, the worst experienced for a long time. Values seriously discounted all round; very slow buying on choice baconers of, say, 10 to 14 stone weight around 84/- to 86/-, or occasionally 88/- per cwt., but no trade for light character, and half-meated hogs at uncertain terms, perhaps inside 76/- to 82/6 per cwt. Pork butcher's business is being much tapped and curtailed by plentifulness of lamb. Certain small quality hogs; porkettes, recently making £4 10/- to £5, could be now purchased around £3 per head.

YORK—Fewer sheep; slow trade all late rates. Light entry of Irish store cattle, mostly of the younger type; very few well-fleshed animals. Pigs unchanged, but no reduction in price. Fewer English; poorer quality than of late, and slow trade; a lot of small beasts left unsold. Small show of dairy cattle; fair trade and good demand for calving heifers.

BRISTOL—Moderate supply of beef, best quality 9½d. per cwt. Average quantity of mutton, 12 to 13, lamb 13 to 14. Few store cattle and trade dull; milking cows up to £34.

BIRMINGHAM PIG—Supplies fair and trading moderate with values steady. Quotations:—Sizeable bacons 17/6, cutters do. to 18/-, and cows a firmer tendency at 12/6 to 13/- per score dead weight.

GRAIN.

FLOATING GRAIN CARGOES (The Baltic).—WHEAT—Cargo market opened with a firmer tone, but quieter since, as buyers remained indifferent. Steamer 5,000 5,000 tons No. 2 hard winter June shipment sold to Mediterranean at equal to 58/9, No. 1 Northern Manitoba afloat sellers 61/3, No. 3 ditto 58/3; Bergen (635lbs. June 56/6, Roulle (650lbs.) afloat 57/9, 635lbs. June 57/6, choice white Kanchi June 57/6, Australian afloat 57/9 to 58/-, June 58/-, July 57/6. Parcels quietly steady: Bruneo (63lbs.) due per Bahia Blanca sold 56/3 per 480lbs. MAIZE—Cargoes quiet, but hold for late rates; Plate steamers on passage, also for shipment, up to July-August sellers 51/9. Parcels steady: Plate June-July sold 50/10½, July-August 51/-, August-Sept. 51/5 to 51/1½, ditto to Bristol Channel Sept.-Oct. 51/10½ to 52/-, per 480lbs. BARLEY unmutained: Parcels of No. 3 Canadian Western June sellers 37/6, Karachi May-June 40/9 Chilian on sample afloat 43/6, Dunabian Aug.-Sept. 33/9, Persian June 33/3, per 400lbs. Oats quietly steady: Plate Aug. May-June and June-July 25/9, Chilian afloat 25/-, May-June 25/6 per 320lbs.

LIVERPOOL CORN.—With better weather reports from Canada, forward deliveries of WHEAT here gave way to a liberal extent during early trading, and afterwards became nervous, and fluctuated frequently with varying weather cables from America and Canada. Spot rates being the lowest point and showing a beat decline from Wednesday night. C.i.f. parcels of wheat were neglected, and, with freer offerings, prices were eventually 5d. to 6d. per qr. lower, accurate quotations being difficult to obtain. C.i.f. parcels MAIZE also failed to attract attention and showed a marked decline. River Plate May-June being offered at 30/9 per qr. Wheat on the spot dull at lower prices. Maize spot barely firm, with River Plate quoted 7/- to 7/1 per cental. FLOUR quiet and unaltered; official price of straight run 46/6 per 280lbs. ex mill. Graded wheat futures opened 1d. per cental lower, and further gave way until 1d. to 1½d. decline had been registered, then prices recovered and fluctuated widely, the market closing easy at the worst point, or 1½d. under Wednesday night.

MANCHESTER.—English wheat firm at about 57/6 per quarter on rail. Cheshire oats 10/4 to 10/8 per cwt. delivered Manchester. Barley scarce. English beans steady at 46/6 per quarter on rail.

BRISTOL.—English wheat dull, best 57/- to 58/-. Foreign wheat 2/6 dearer on week; No. 2 Northern Manitoba 65/-. Grinding barley in demand; Persian 35/-. Plate maize advanced 9d. Oats neglected.

PROVISIONS.

LIVERPOOL.—This market will be closed on tomorrow and Monday next for the Whit holidays. BACON—Quotations from Manchester are unaltered and the situation here presents little new feature. Danish meeting a fair demand, while other Continental, with Irish and American, rules quiet, and no quotable change made in values of any description. HAMS quiet at late rates for all cuts. Shoulders scarce and 2/- dearer for squares; which are now raised to 64/- to 68/- per cwt., but picnics unaltered. LARD on the spot 3d. to 6d lower in sympathy with Chicago; prime steam now 66/- to 67/- and American refined 66/- to 68/3 per cwt., with a moderate inquiry for the latter. CHEESE quiet and Canadian now 92/- to 94/- per cwt. for coloured. BUTTER steady at recent currencies. EGGS quiet at 11/5 to 12/3 per 120 for Irish fresh hen and 10/- to 10/6 for duck.

LONDON.—SUGAR—Spot parcels unchanged from recent decline, and business proceeded on quiet lines. These remarks are applicable to shipment parcels. Raws quiet of sale, with a little business in Java from 17th June shipment to London at 14/9 c.i.f. Terminal quiet: August sold 16/4½ to 16/7½, December 15/2, to 15/1½, March quoted, 16/10½. COCOA—Accra F/F May-July sellers 72/-, October-December 75/6 to 76/-. BRAZIL—In auction 90,174 packages of Java and Sumatra were offered, and met a very irregular market, except fine teas, and these ruled steady, other sorts prices were 1d. to 1½d per lb. lower. Pekoe sold 1/1 to 1/11, broken ditto 82d. to 1/5½, Pekoe Souchong 11½d to 1/11, ordnary Pekoe 1/3 to 1/4d, broken ditto 10d. to 1/6d., finer reroels 1/7 to 1/11, and finest 2/4 per lb. in bond. SPICE—Pepper easier forward: Penang August-October sellers 1/9½, Lampong ditto sold 1/2 to 1/1½. JUTE steady; firsts May-June sold £28 15/-, August £28 15/-, August-September £28 5/-, lightning June-July £23 7/6, July-August sellers £27, August-September £26 10/-. HEMP—Manila steady at previous rates, but general trade quiet. SISTLAC—T.N. August sold 235/-, October quoted 236/6, December 237/6, June-July 225. COPRA—Market dull, steady F.M.S. June-July Rotterdam £27 2/6. PALM KERNELS June-July Liverpool £19 10/-. RUBBER—Market generally quiet, and rates slightly easier; plantation standard sheet spot sold 1/7½ to 1/7¾, June 1/7 to 1/7, July-September 1/7½ to 1/8, October-December 1/8½ to 1/8¾. OILS—Linseed easier, spot quoted 34/6, June to August 33/6, September-December 34/3. RAPE slow; crude spot 44/-, refined 46/-. Cotton steady; crude Egyptian spot 36/-, Bombay ditto 35/-, common edibles 42/-. Coconut inactive; Ceylon spot pipes 45/-, June-July 40/9. Turpentine easier; American spot 43/-, July-December 45/- per cwt. Oil-seeds—Linseed quiet, but generally steady. Calcutta to London June-July, also July-August, sellers £18 15/-; Plate to Hull June-July quoted £16 16/3, July-August sold £16 16/3 and buyers; August-September quoted £17, September-October £17 3/9. Rapeseed maintained; Toria to Continent June-July £20 15/-. Cottonseed decayer on higher advices from Alexandria; Egyptian crude to Hull June quoted £9 17/6, July £10, August £10 5/-. Groundnuts steadier, with rather more inquiry; Coromandel machined June-July sold £22 12/6, July-August £22 13/9 per ton.

LONDON CENTRAL MEAT (Smithfield).—Supplies to market 2,448 tons—507 British and Irish and 1,941 imported. BEEF—Fresh sold slowly; good demand for chilled; prices firmer. Scotch short sides 6/10 to 7/6, ditto long 6/4 to 6/8; English long 5/4 to 6/-; Argentine hind quarters (chilled) 4/8 to 5/-, ditto fore quarters (chilled) 2/- to 2/4. MUTTON—Fresh a dull trade, with prices ruling easier. Prozen in steady demand at recent quotations. Scotch, 7/4 to 8/4, English 6/4 to 7/8, ditto ewes 5/8 to 4/4; New Zealand wethers 5/6 to 4/10, ditto ewes 5/8 to 5/6. LAMB—English 8/- to 9/8, New Zealand 5/10 to 6/6, Australian 5/4 to 5/10. PORK—Dull request at unaltered rates. VEAL—Dull at 7/4 to 8/8. HOGS—10 to 15st. 7/- to 7/4, ditto 15 to 20st. 6/8 to 7/-, Irish 7/- to 7/8. VEAL—A dragging trade at late values; English fat 6/8 to 8/-, ditto bobbies 5/8 to 6/8. POULTRY and GAME—Slow inquiry. All per lb.

GRASS FEEDING

The most economical form of cake for feeding on the grass is "Emerald" Grass Nuts. Send for sample and name of merchant to the manufacturers:

PAUL & VINCENT, Ltd.
DUBLIN. Estd. 1842

ALL THE CANDIDATES FOR THE FREE STATE ELECTION.

The following is a revised list of candidates who will go to the poll in the Free State elections on June 9th:—

DUBLIN UNIVERSITY.
(3 Seats. 4 Candidates).

No. of Voters on new List 2,084
No. at last General Election ..... No Record
Members at Dissolution—Mr. E. H. Alton, Sir James Craig, Professor W. E. Thrift (all Independents).
*E. H. ALTON (Ind.).
*SIR JAMES CRAIG (Ind.).
*W. E. THRIFT (Ind.).
BOLTON C. WALLER (Ind.).

NATIONAL UNIVERSITY.
(3 Seats to be Filled. 5 Candidates).

No. of Voters on new List 2,932
No. at last General Election 1,561
Members at Dissolution—Dr. M. Hayes, Speaker (already elected); Professor William Magennis (C.E.), P. McGilligan (Govt.).
*PATRICK McGILLIGAN (Govt.).
*JOHN McNEILL (Govt.).
*WILLIAM MAGENNIS (C.E.).
MISS AGNES O'FARRELLY (Ind.).
ARTHUR E. CLERY (Regnl.).

DUBLIN COUNTY.
(3 Seats—20 Candidates.)

No. of Voters on new List 110,840
No. at last General Election 98,197
Members at Dissolution—Major Bryan Cooper (Ind.), Desmond Fitzgerald (Govt.), John Good (Ind.), T. Johnson (Lab.), Dr. Kathleen Lynn (R.), William Norton (Lab.), B. O'Connor (Govt.), Kevin O'Higgins (Govt.).
*BARTHOLOMEW O'CONNOR (Govt.).
*DESMOND FITZGERALD (Govt.).
*KEVIN O'HIGGINS (Govt.).
JOHN ROONEY (Govt.).
*JOHN GOOD (Ind.).
MARY NORL GUINNESS (Ind.).
*MAJOR BRYAN COOPER (Ind.).
*WILLIAM NORTON (Lab.).
PATRICK JOSEPH CURRAN (Lab.).
*THOMAS JOHNSON (Lab.)
JAMES FRANCIS MORRIS (F.F.)
PATRICK BELTON (F.F.).
SEAN BRADY (F.F.).
ROBERT BRENNAN (F.F.).
SEAN MacENTEE (F.F.).
GERALD TENCH (N.L.).
JOHN P. MacCABE (N.L.).
HENRY HARRISON (N.L.).
*KATHLEEN LYNN (S.F.).
DENIS BYRNE (Blind Men's Candidate).

DUBLIN CITY, NORTH.
(3 Seats—10 Candidates.)

Voters on new List 94,370
No. at last Election 89,800
Members at Dissolution—A. Byrne (Ind.), Mrs. Collins-O'Driscoll (Govt.), Patrick Leonard (Govt.), R. J. Mulcahy (Govt.), Sean T. O'Kelly (R.), E. O'Malley (R.), O. Traynor (R.), W. Hewat (Ind. Bus.).
*P. LEONARD (Govt.).
*RICHARD MULCAHY (Govt.).
*Mrs. COLLINS-O'DRISCOLL (Govt.)
JOHN JOSEPH BYRNE (Govt.).
JOHN DONNELLY (Govt.).
S. C HACKETT (N.L.).
CAOIMHLAN BRISCOE (N.L.).
DENIS CULLEN (Lab.).
R. J. P. MORTISHED (Lab.).
E. O'CARROLL (Lab.).
DR CONN. MURPHY (F.F.).
MRS. TOM (KATHLEEN) CLARKE (F.F.).
EAMONN COONEY (F.F.)
SEAN T. O'KELLY (F.F.).
*OSCAR TRAYNOR (Sinn Fein).
*ALFRED BYRNE (Ind.).
MRS. E. O'SHEA-LEAMY (Clan Eireann).
WILLIAM J. LARKIN (Tenants' Association).
J. P. NEARY (Blind Men's Candidate).

DUBLIN CITY, SOUTH.
(7 Seats. 15 Candidates).

Voters on new List 78,639
No. of Voters at last Election 73,072
Members at Dissolution—Constance de Markievicz (F.F.), P. S. Doyle (Govt.), Dr. Myles Keogh (Ind.), Sean Lemass (F.F.), Charles Murphy (R.), J. O'Mara (Govt.), Dr. Hennessy (Govt.).
JOHN O'NEILL (Govt.).
PATRICK MORGAN (Govt.).
JAMES WALTER BECKETT (Govt.).
*P. S. DOYLE (Govt.).
ROBERT BRISCOE (F.F.).
DENIS D. REALY (F.F.).
*CONSTANCE DE MARKIEVICZ (F.F.).
*SEAN LEMASS (F.F.).
SEAN P. CAMPBELL (Lab.).
THOMAS LAWLER (Lab.).
*THOMAS NAGLE (Lab.).
MICHAEL J. O'MULLANE (Ind. Repub.).
VINCENT RICE, K.C. (N.L.).
*Dr MYLES KEOGH (Ind.).
CHARLES MURPHY (S.F.).

CARLOW-KILKENNY.
(5 Seats—11 Candidates.)

No. of Voters on new List 61,992
No. at last General Election 64,533
Members at Dissolution—W. T. Cosgrave (Govt.), T. Bolger (Govt.), D. J. Gorey (Farm.), E. Doyle (Lab.), P. Shelly (F.F.).
*W. T. COSGRAVE (Govt.).
*DENIS J. GOREY (Govt.).
JOHN P. NOLAN (Farm.).
RICHARD HOLOHAN (Farm.).
ARTHUR McMURROUGH (Farm.).
MICHAEL SHELLY (F.F.).
THOMAS DARRIG (F.F.).
Dr. EDMUND McDONALD (F.F.).
EDMUND J. WELL (Lab.).
EDWARD DOYLE (Lab.).
ALDERMAN JOHN MAGENNIS (N.L.).

CAVAN.
(4 Seats—7 Candidates.)

No. of Voters on new List 55,102
No. at last General Election ..... —
Members at Dissolution—Dr. J. J. O'Reilly (Govt.), Patrick J. Baxter (Farm.), J. J. Cole (Ind.), Patrick Smith (R.).
*Dr. J. J. O'REILLY (Govt.).
JOHN F. O'HANLON (Ind.).
SEAN MILROY (Ind.).
*J. J. COLE (Ind.).
*PATRICK F. BAXTER (Farm.).
*PATRICK SMITH (F.F.).
MICHAEL SHERIDAN (F.F.).

CLARE.
(5 Seats—11 Candidates.)

No. of Voters on new List 58,583
No. at last General Election 55,324
Members at Dissolution—Professor MacNeill (Govt.), Eamon de Valera (R.), Brian O'Higgins (R.), Patrick Hogan (Lab.), Conor Hogan (Farm.).
HUBERT J. HUNT (Govt.).
PATRICK KELLY (Govt.).
JAMES O'FLYNN (Govt.).
THOMAS O'DONNELL (N.L.).
*EAMONN DE VALERA (F.F.).
SEAN O'GRADY (F.F.).
PATRICK HOULIHAN (F.F.).
*BRIAN O'HIGGINS (S.F.).
*PATRICK HOGAN (Lab.).
THOMAS FALVEY (Farm.).
DENIS MEALEY (Ind.).

BOROUGH OF CORK.
(5 Seats—15 Candidates.)

No. of Voters on new List 65,955
No. at last General Election 66,700
No. at last By-election in Nov., 1924 64,951
Members at Dissolution—J. J. Walsh, Michael Egan, R. O'Shaughnessy and R. H. Beamish (Govt.), and Mary MacSwiney (S.F.). Michael Egan elected by-election in Nov., 1924, when Professor O'Rahilly resigned.
*J. J. WALSH (Govt.).
*MICHAEL EGAN (Govt.).
LIAM DE ROISTE (Govt.).
BARRY M. EGAN (Govt.).
SEAN FRENCH (F.F.).
CORNELIUS LUCY (F.F.).
SEAN O'LEARY (F.F.)
ANTHONY E. FITZGERALD (Lab.).
R. ANTHONY (Lab.).
P. J. BRADLEY (Ind. Lab.).
T. CORCORAN (Farm.).
P. J DALY (Farm.).
JOHN HORGAN (N.L.).
*MARY MacSWINEY (S.F.).
SIR JOHN SCOTT (Independ.).

NORTH CORK.
(3 Seats—7 Candidates.)

No. on new List (approximately) 35,000
No. at last General Election 37,100
Members at Dissolution—D. Corkery (R.), T. Nagle (Govt.), D. Vaughan (Govt.).
JOHN CRONIN (Govt.).
DANIEL HINCHIN (Lab.).
TIMOTHY QUILL (Lab.).
DANIEL P. FORDE (Farm.).
*DANIEL VAUGHAN (Farm.).
M. K. BARRY (Ind.).
*DANIEL CORKERY (R.).

KERRY COUNTY.
7 Seats—20 Candidates.

No of Voters on new List 78,800
No. at last General Election and By-election 90,106
Members at Dissolution—Professor O'Sullivan (Govt.), Finian Lynch (Govt.), J. Crowley (Govt.), A. Stack (S.F.), T. McElligott (S.F.), P. J. Cahill (S.F.), T. O'Donoghue (S.F.).
*PROFESSOR O'SULLIVAN (Govt.).
*FINIAN LYNCH (Govt.).
*JAMES CROWLEY (Govt.).
THOMAS DENNEHY (Govt.).
FLORENCE HARTY (Govt.).
FREDK. CROWLEY (F.F.).
*THOMAS McELLISTRIM (F.F.).
W. O'LEARY (F.F.).
MICHAEL O'DONNELL (F.F.).
THOMAS O'REILLY (F.F.).
*AUSTIN STACK (S.F.).
EAMON HORAN (S.F.).
KATE BREEN (Ind. Repub.).
PATRICK O'SHEA (Farm.).
CH. LEES ROCHE (Farm.).
PATRICK CASEY (Lab.).
DIARMUID O'LEARY (Lab.).
EUGENE O'SULLIVAN (Ind.).
WILLIAM McELLIGOTT (Ind.).
JOHN KAVANAGH (Ind.).

LIMERICK.
7 Seats—19 Candidates.

No. of Voters on new List 79,920
No. at last General Election 81,000
Members at Dissolution—R. O'Connell and T. Nolan (Govt.), James Colbert, Sean Carroll (R.), P. Clancy (Lab.), P. K. Hogan (Farm.). Vacancy caused early this year by death of Mr. James Ledden (Govt.).
GEO. C. BENNETT (Govt.).
MATHEW GRIFFIN (Govt.).
*JOHN T. NOLAN (Govt.).
RICHARD O'CONNELL (Govt.).
JOHN J. O'MAHONY (Govt.).
DANIEL BOURKE (F.F.).
*JAMES COLBERT (F.F.).
T. CROWLEY (F.F.).
ROBT. RYAN (F.F.).
*PATRICK CLANCY (Lab.).
MICHAEL KEYES (Lab.).
JOHN COLEMAN (N.L.).
MICHAEL JOYCE (N.L.).
GILBERT HEWSON (Ind.).
MATHEW J. MURPHY (Ind.).
MATHEW J. QUINLAN (Ind.).
JOHN A. SMITH (Ind.).
W. CONDON (Farm).
C. D. O'SULLIVAN (Farm.).

LOUTH.
3 Seats—8 Candidates.

No. of Voters on new List 36,703
No. at last General Election 37,080
Members at Dissolution—Frank Aiken (F.F.), Peter Hughes (Minister for Defence), James E. Murphy (Govt.).
*PETER HUGHES (Govt.).
*J. E. MURPHY (Govt.).
*FRANK AIKEN (F.F.).
LAURENCE McKENNA (Farm.).
M. O'COCHLAIN (Lab.).
T. O'HANLON (Lab.).
J. COBURN (N.L.).
M. CAMPBELL (Ind.).

LONGFORD-WESTMEATH.
5 Seats—16 Candidates.

No. of Voters on new List:—
Westmeath 33,953
Longford (approximately) 23,459
No. at last General Election—Westmeath 33,026
Members at Dissolution—Dr. Conor Byrne (R.), P. W. Shaw (Govt.), James Killane (R.), Sean Lyons (Ind. Lab.), Patrick J. McKenna (Farm.).
*P. W. SHAW (Govt.).
P. J. McCANN (Govt.).
M. P. CONNOLLY (Govt.).
P. BRETT (C.E.).
SEAN O HURLEY (C.E.).
RICHARD CLEARY (N.L.).
*P. J. McKENNA (Farm.).
H. GARRAHAN (Farm.).
W. J. FINERTY (Farm.).
M. J. KENNEDY (F.F.).
*P. J. KILLANE (F.F.).
JAMES HIGGINS (F.F.).
JAMES VICTORY (F.F.).
ROBERT BELTON (Ind. Farm.).
HENRY BRODERICK (Lab.).
*Dr. CONOR O'BYRNE (S.F.).

LEITRIM-SLIGO.
(7 Seats—17 Candidates.)

No. of Voters on new List .....
No. at last General Election 81,432
Members at Dissolution—P. J. Carty (Repub.), J. N. Dolan (Govt.), John Farrell (Repub.), John Hennigan (Govt.), S. Holt (Repub.), Martin B. McGowan (Repub.), Martin Roddy (Govt.).
*J. N. DOLAN (Govt.).
*J. HENNIGAN (Govt.).
*M. RODDY (Govt.).
— BRIODY (Govt.).
— MOONEY (Govt.).
— GILLIGAN (Govt.).
— ROBINSON (Farm.).
— CARTER (Farm.).
*P. J. CARTY (F.F.).
*S. HOLT (F.F.).
— GILBRIDE (F.F.).
— McGUIRE (F.F.).
A. HERON (Lab.).
J. JINKS (N.L.).
J. McGOWAN (Ind.).
SEAN FARRELL (S.F.).
W. J TOLAN (Clann Eireann).

EAST CORK.
5 Seats—14 Candidates.

No. on new List (approximately) 53,400
No. at last General Election 56,600
Members at Dissolution—J. Dinneen (Farm.), John Daly (Ind. Lab.), D. Rice Kent (R.), M. J. Hennessy and Michael K. Noonan (Govt.).
M. CAHILL (Govt.).
*M. K. NOONAN (Govt.).
*M. J. HENNESSY (Govt.).
DAVID L. O'GORMAN (Farm.).
BROOKE BRAZIER (Farm.).
*JOHN DINNEEN (Farm.).
JOHN BARRY (F.F.).
MARTIN J. CORRY (F.F.).
PATRICK MURPHY (Lab.).
EDWARD CAREY (Ind. Lab.).
*JOHN DALY (Ind. Lab.).
EUGENE JOYCE (Ind. Lab.).
*DAVID RICE KENT (S.F.).
COLONEL F. McCABE (Ind.).

WEST CORK.
5 Seats. 13 Candidates.

No. on new List (approximately) 57,000
No. at last General Election 59,900
Members at Dissolution—Sean Buckley (S.F.), C. Connolly, Sean Peter (Govt.), T. Murphy (Lab.), T. J. O'Donovan (Farm.).
TIMOTHY SHEEHY (Govt.).
T. H. O'DONOVAN (Govt.).
*JOHN PRIOR (Govt.).
*T. J. O'DONOVAN (Farm.).
JOSEPH C. McCARTHY (Farm.).
JEREMIAH O'SULLIVAN (Farm.).
JASPER T. WOLFE (Ind.).
*T. J. MURPHY (Lab.).
CORNELIUS DONOVAN (Ind. Lab.).
GEORGE KOBS (F.F.).
THOMAS MULLINS (F.F.).
JEREMIAH McCARTHY (F.F.).
*SEAN BUCKLEY (S.F.).

DONEGAL.
8 Seats. 14 Candidates.

No. of Voters on new List 90,224
No. at last General Election 96,000
No. at last By-election 93,000
Members at Dissolution—Major J. J. Myles (Ind.), P. J. McGoldrick, Denis McCullogh, Eugene O'Doherty, P. McFadden (Govt.), Peadar O'Donnell (S.F.), Joseph O'Doherty (F.F.), John White (Farm.).
MICHAEL McFADDEN (Govt.).
*P. J. McGOLDRICK (Govt.).
*EUGENE DOHERTY (Govt.).
*PATRICK McFADDEN (Govt.).
HUGH A. LAW (Govt.).
*MAJOR J. SPROULE MYLES, M.C. (Ind.).
DANIEL McMENAMIN (N.L.).
*JOHN WHITE (Farm.).
A. J. CASSIDY (Lab.).
DENIS HOUSTON (Lab.).
*JOSEPH O'DOHERTY (F.F.).
NEIL BLANEY (F.F.).
SEAMUS MONAGHAN (F.F.).
FRANK CARNEY (F.F.).

GALWAY.
9 Seats—22 Candidates.

No. of Votes on New List 110,000
No. at last General Election 106,093
Members at Dissolution—Sean Broderick (Govt.), James Cosgrave (N.L.), Thomas O'Connell (Lab.), F. Fahy (Repub.), P. Hogan (Govt.), Padraig O'Maille (Clann Eireann), L. O'Dea (Repub.), George Nicholls (Govt.), H. S. Mellowes (Repub.).
*P. HOGAN (Govt.).
*SEAN BRODERICK (Govt.).
MARTIN McDONAGH (Govt.).
JAMES J. NESTOR (Govt.).
T. McKEIGUE (Govt.).
T. MANGAN (Govt.).
*FRANK FAHY (F.F.).
STEPHEN JORDAN (F.F.).
Dr. B. CUSACK (F.F.).
Dr. TUBRIDY (F.F.).
T. POWELL (F.F.).
MARK KILLILEA (F.F.).
*JAMES COSGRAVE (N.L.).
W. J. DUFFY (N.L.).
JAMES McDONNELL (N.L.).
JAMES REDINGTON (N.L.).
PATRICK LAMBERT (Farm.).
JOHN W. RONALDSON (Farm.).
*PADRAIG O MAILLE (C.E.).
GILBERT LYNCH (Lab.).
*HERBERT C. (BARNEY) MELLOWES (S.F.).
SEAMUS O'MOLLOY (Ind.).

KILDARE.
3 Seats—11 Candidates.

No of Voters on new List 34,815
No. at last General Election 34,300
Members at Dissolution—George Wolfe (Govt.), John Conlan (Farm.), H. Colahan (Lab.).
*GEORGE WOLFE (Govt.).
J. C. BERGIN (Govt.).
*JOHN CONLAN (Farm).
D. BUCKLEY (F.F.).
JAMES CREGAN (F.F.).
*H. COLOHAN (Lab.).
M. L. SMITH (Lab.).
ART O'CONNOR (S.F.).
CAPT TRENCH (N.L.).
J. J. BERGIN (Protectionist Farm).
J. HENDERSON (Ind. Farm).

WICKLOW COUNTY.
(3 Seats—6 Candidates.)

No. of Voters on new List 34,782
No. at last General Election 23,400
Members at Dissolution—C. M. Byrne (Ind.), J. Everett (Lab.), R. Wilson (Farm.).
*CHRISTOPHER BYRNE (Indpt.).
DERMOTT O'MAHONY (Govt.).
*JAMES EVERETT (Lab.).
SEAMUS MOORE (F.F.).
ALLAN S. PATTEN (N.L.).
*RICHARD WILSON (Farm.).

WEXFORD.
5 Seats. 12 Candidates.

No. of Voters on new List 57,500
No. at last General Election 60,351
Members at Dissolution—M. Doyle (Farm.), Ald. R. Corish (Lab.), Dr. J. Ryan (R.), R. Lambert (R.), Osmond Grattan Esmonde (Ind., formerly Govt.).
J. J. STAFFORD (Govt.).
T. McCARTHY (Govt.).
SEAN O'KENNEDY (Govt.).
P. J. FANNING (N.L.).
JOHN KEATING (N.L.).
*Ald. RICHARD CORISH (Lab.).
JAMES SHANNON (Lab.).
DENIS ALLEN (F.F.).
JOHN M. ROCHE (F.F.).
*Dr. J. RYAN (F.F.).
*P. DOYLE (Farm.).
F. J. JORDAN (Farm.).

THE NOMINATIONS AT A GLANCE.

No. of Seats.	No. of Candidates.	CONSTITUENCY.	Govt.	N.L.	Lab.	Farmers.	F.F.	S.F.	C.E.	Indp'ts.
3	4	Dublin University	—	—	—	—	—	—	—	4
2	5	Nat. University	2	—	—	—	1	1	—	1
8	20	Dublin County	4	3	3	—	5	1	—	4
7	15	Dublin, South	4	1	3	—	4	1	—	2
8	19	Dublin, North	5	2	3	—	4	1	1	3
4	7	Cavan	1	—	—	1	2	—	—	3
5	11	Carlow-Kilkenny	2	1	2	3	3	—	—	—
5	11	Clare	3	1	1	1	3	1	—	1
5	15	Cork, Borough	4	1	3	2	3	1	—	1
5	14	Cork, East	3	—	4	3	2	1	—	1
3	7	Cork, North	1	—	2	2	—	1	—	1
5	13	Cork, West	3	—	2	3	3	1	—	1
8	14	Donegal	5	1	2	1	4	—	—	1
9	22	Galway	6	4	1	2	6	1	1	1
7	19	Kerry	5	—	2	2	5	2	—	3
3	11	Kildare	2	1	2	3	2	1	—	—
7	17	Leitrim-Sligo	6	1	1	2	4	1	1	1
5	11	Leix-Offally	3	—	2	2	3	—	—	1
7	19	Limerick	5	2	2	2	4	—	—	4
5	16	L'gford-W'meath	3	1	1	3	4	1	2	1
3	8	Louth	2	1	2	1	1	—	1	—
3	7	Meath	1	1	2	1	2	—	—	—
3	8	Monaghan	2	1	—	1	2	—	1	1
4	8	North Mayo	3	1	1	—	2	1	—	—
4	12	Roscommon	4	—	1	—	3	1	—	3
5	13	South Mayo	5	1	1	2	4	—	—	—
7	19	Tipperary	5	2	2	2	5	—	—	3
4	12	Waterford	2	1	1	2	2	1	—	3
5	12	Wexford	3	2	2	2	3	—	—	—
3	6	Wicklow	1	1	1	1	1	—	—	1
152	375		95	30	49	44	86	18	8	45

GOVT. — Government Party.
N.L. — National League.
LAB. — Labour Party.
FARM. — Farmers' Party.
IND. — Independent.
S.F. — Sinn Fein.
F.F. — Fianna Fail.
C.E. — Clann Eireann.
R. — Republican.

WHERE THE MINISTERS ARE STANDING.

President Cosgrave ... Carlow-Kilkenny
Mr. Kevin O'Higgins ... Dublin County
Mr. Ernest Blythe ... Monaghan
Mr. McGilligan ... Nat. University
Mr. P. Hughes ... Louth
Professor O'Sullivan ... Kerry
Mr. Desmond Fitzgerald ... Dublin County

EXTERN MINISTERS.

Mr. J. J. Walsh ... Cork City
Mr. S. Burke ... Tipperary
Mr. P. J. Hogan ... Galway
Mr. F. Lynch ... Kerry.

CASTLE
Grand J.J.
DUBLIN WHISKEY
Sole make of
JOHN JAMESON & SONS
15s. Per Bottle
SEVEN YEARS OLD
15s. Per Bottle
Bottled and Guaranteed by
W. & A. Gilbey
Of all Depots and Retailers

LEIX-OFFALY.
5 Seats—11 Candidates.

No. of Voters on new List 61,831
No. of

GOSSIP FROM THE COURSE.

OAKS DAY.

CORONACH WINS THE CORONATION CUP.

EMBARGO FAILS.

POLIWOG DEAD-HEATS WITH JENNIE DEANS.

FROM OUR TRAVELLING CORRESPONDENT.

EPSOM, Thursday Night.

We have seen Coronach to-day and he has conquered. He won the Coronation Cup from Embargo by a length, which is not as much as many people expected him to win by, but, like the wound of Mercutio, is was enough. "'Twill serve." There was much discussion after the race as to the value of the performance. Many held that he was pretty, well all out to win. With this I cannot agree.

Embargo had jumped off slightly in front of him, but they had not gone a hundred yards when Coronach was in front. Then he steadily drew away and over the top of the hill he might have been four lengths in front of the other. Coming down the hill Embargo gained on him, and in the straight he was steadily drawing nearer; but Childs was always very easy on the favourite. As Embargo drew up to him Coronach lengthened his stride, and although Childs was closely watching Donoghue on Embargo, he rode him as if he were always master of the situation.

Anything Embargo found—and he found a good deal—Coronach could always find a little more. He won just comfortably, and if he was extended he was not ridden all out. It must be remembered that Coronach has not had a race this year, and that Embargo has had two, and also that the big horse is not at his best yet. I imagine that Fred Darling is training him for the Ascot Gold Cup, as he trained him for the Derby, and that his preparation is being timed for the race, which, it is expected, will set the seal on his fame.

A GREATLY IMPROVED CORONACH.

He was backward when he ran for the Guineas. The race brought him on so much that he ran away with the Derby. He was backward again here, and the history of last year in the classic may well be repeated in the Cups this year. Physically Coronach has made great improvement since last year. His coat has darkened to a good rich chestnut from the washy appearance it used to have, and he has lost his flaxen mane and tail, which detracted so much from his appearance in his younger days. He is to-day a very grand-looking horse.

The highest credit must be given to Embargo, for he ran a splended race. It was disappointing to find the only runner apart from these two to be Foxlaw, but the ground was considered too hard for Pons Asinorum, Dark Japan, and Apelle. I may add that the time for the race was two-fifths of a second faster than the record for the Derby distance accomplished by Call Boy yesterday.

There was surprisingly little aftermath of the Derby. All the jockeys who rode in it say that it was a very truly run race, that there was no crowding and no interference, and that everyone had the same chance, which is exactly what it seemed watched from the stands. The weather was again fine for the third day of the meeting, but it was sultry and a trifle oppressive.

The racing was very good even down to the selling races, one of which produced so close a result that the judge decided Rockrose only won by a short head and that Telavic and Heath dead-heated for second place. An Irish importation, Castle Casey, was favourite for the other seller, but he was not putting in his best work until the finish, and he was beaten a head and a length and a half by Penlake and Lady Sheila.

A SPREAD-EAGLED FIELD.

In the Great Surrey Foal Plate there came a spread-eagling performance, such as we see occasionally at Epsom, for the Grand Parade Plate, La Grande, on whom Geary jumped off in front, made all the running and won by four lengths from the odds-on chance, Grand Pet, with Styria, a head away, third. There were reports that the winner had been tried better than Guineveire, but this was not reflected in the market, for La Grande, a nice filly, though her knees are none too good, started at 8 to 1.

Lord Glanely, who owns the second, would view the result with mixed feelings, for he included La Grande in a draft of yearlings which he sold last year, and which also included Grand Cheer, a winner of three races this season. Sir Delves Broughton then bought La Grande for 400 guineas.

In the Royal Stakes, Sir Ernest Wills's filly, Poliwog, got up on the post to make a dead-heat with Jennie Deans. This charming filly made it rather clear that she does not get six furlongs properly. She was an easy winner at five, but she died away in Donoghue's hands, and had he not ridden her so perfectly tenderly she might not even have made the dead-heat.

The winner, who was a comparatively unknown filly until she beat Jennie Deans' stable companion, Proconsul, at Bath a couple of weeks ago, was carrying a 7lb. penalty here. Third place was filled by Dian, who started favourite. She was in a good deal of trouble at Tattenham Corner, and was left with ground to make up. She ran on well, but was beaten by a distance which the judge estimated at two lengths, but which most other people thought to be a neck, or half a length at the most.

FOHANAUN'S FIRST IN ENGLAND.

Fohanaun ran his first race of the season in England. He has done very well since coming to England, but he is not ready, and was not fancied.

He was inclined to be troublesome at the gate, and was slowly away, coming last into the straight, where he swung away round on a wide outside. Then he began to overhaul the others, and finished on the heels of the placed horses.

The trainer has him to his liking he is sure to win a good race, but the Epsom course does not suit him very well, and he was only putting in his best work on the ascent to the winning post.

L'Aine again disappointed Wootton's stable when he ran for the Durdans Plate. He started favourite, but was beaten off by Volta's Pride and Frank Bare.

To-morrow we have the Oaks, and, as in the Derby, the first four in the Guineas were the first four favourites, the first four in the One Thousand are likely to be the first choices again. Cresta Run won that race decisively from start to finish, and if she is on her good behaviour and stays will win the Oaks. However, as her trainer knows, she has her off days, and Epsom, with its parade and bustle, is not the ideal place for a rather temperamental filly.

A PROVEN STAYER.

Book Law and Endowment dead-heated for second place in the 1,000 Guineas, and neither was at her best then. Both Taylor and Darling have considerable hopes of their fillies now. Beam, after dwelling in the first hundred yards in the Guineas, finished fourth there, and has since won over a longer distance. She is the proven stayer of the field, but she also is inclined to dwell at the end; yet. She is accounted a particularly smart filly at home, and I think she will outstay and finish in front of Endowment and Booklaw. If CRESTA RUN gives her the running she will win, with Beam as the danger.

Golden Araby does not run for the Acorn Plate, but waits for the Queen Mary Stakes at Ascot. With her absent, KOPJE should win for Lieutenant-Colonel Loder. My third selection of the day is DONNINA for the Belmont Plate.

GALTEE MORE.

FORM HORSES.

EPSOM.

1.30—Dragoon.
2. 5—Jurisdiction.
2.40—Prime Prospect. (nap).
3.20—Cresta Run, 1; Booklaw, 2; Endowment, 3.
3.55—Attentive.
4.30—Donnina.

Eclipse.

SPECIAL SELECTIONS FOR TO-DAY.

Westminster Gazette :—To-day's Best—Kopje. Double—Kopje and Beam.
Daily Express :—Safety Bet — Donnina (each way). Double—Beam and Donnina.
Daily Mirror :—Double — Prime Prospect and Cornbin.
Daily Sketch :—Double — Book Law and Bernita.

LIMERICK JUNCTION.

POLAR LASS SURVIVES OBJECTION.

A RACE DECLARED VOID.

In the ordinary course of events the annual Tipperary meeting at Barronstown should have been held yesterday, but when the promoters of that fixture decided not to carry on this season the Limerick Junction executive took up the date and provided a programme somewhat on the lines of Barronstown. While they did not succeed in securing the big attendance which usually characterised the older meeting they got a very fair sprinkling of the people who usually went to Barronstown, and the centre of the course, where the usual fun of the fair was provided, was well patronised. Except that the two miles steeplechase fell through owing to there being no runners, the racing was of an attractive kind, and the three miles steeplechase, won by Polar Lass, was one of the best races seen for a good time.

At a time when the training grounds are in such a hard state it was remarkable that such a big field of the afternoon should appear for this event. There were nine runners, and a most exciting race all through culminated in a great finish between the outsiders Polar Lass and Letham, only half a length splitting the pair as they passed the judge's box. An objection for crossing after the last fence lodged by the rider of the second was not sustained.

Mr. J. J. Parkinson's stable, which a week ago at the same venue scored a remarkable success of wins, on this occasion also captured a big share of the spoils. Rapid River, setting at defiance a 10lb. penalty, won in style from Sweet Lady, who once more only flattered to deceive, and is evidently not a very genuine type. Bonnie Kate, however, disappointed the stable connections by her running in the Kilmallock Plate. After leading for most of the way she was tackled by Rossmore's Pride, and the Brothers Doyle, the respective riders of the two horses, had another duel similar to what we saw at the same venue last week. This time James, the elder, on his father's horse, got the better of the tussle, the verdict going to him by half a length.

The second Maddenstown score was with Common Good, John Doyle this time having revenge on his brother, who rode Sapphire Stone, but the latter's chance was considerably jeopardised when he ran wide at the final bend. There was a rare turn up over the Sprinters' Plate, for which Orbell was regarded in the light of a good thing, but was always held safe by Lipstown. Odds of 20 to 1 were obtainable about the winner, which is trained by his owner, Mr. W. W. Ashe. Details:—

2.45—SOLOGHEAD PLATE. A handicap hurdle race. 1¼ m.

Mr. R. Crotty's b. m. RAPID RIVER, by Battleaxe—Lady d'Arenberg. 5, 10-5 ... Mr. J. Hogan, jun. 1
Mr. A. Lowry's SWEET LADY, 8, 10-5 ... J. Hogan, jun. 1
Mr. W. J. Byrne's LITTLE ALICE, 5, 9-2 ... Jos. Canty 2
Mr. W. W. Ashe's Dollie, 5, 10-0 ... D. Ward 3
Mr. W. Murphy's Shingled Shorter, 5, 9-2 ... C. Murphy 0
(Winner trained by J. J. Parkinson.)
Betting.—Evens Sweet Lady, 6 to 4 agst. RAPID RIVER, 10 to 1 Dollie, 20 to 1 each Little Alice and Shingled Shorter.

Little Alice set the pace to Dollie. Rapid River, Shingled Shorter and Sweet Lady until approaching the last hurdle, when Rapid River took command, and holding Sweet Lady at bay, won by four lengths, a similar distance divided second and third. Dollie was fourth.

There was no bid for the winner.

3.15—KILMALLOCK PLATE of 50 sovs. A weight for age flat race. 6 f.

Mr. John Doyle's b. c. ROSSMORE'S PRIDE, by Athlone—Nereid. 3, 8-10 ... Jas. Doyle 1
Mr. W. F. Power's BONNIE KATE, 3, 8-10 ... John Doyle 2
Mr. P. McGown's MOUNTAIN ECHO, 3, 8-10 ... J. Moylan 0
Mr. W. W. Ashe's Sawyerswood, 5, 9-2 ... C. Harty 3
Mr. J. T. Rogers's Shelsley Queen, 6, 9-2 ... J. Moylan 0
Mr. T. A. Byrne's Burnmill, 3, 8-10 ... E. Jameson 0
Mr. J. P. Hogan's Index, 3, 8-10 ... E. Quirke 0
Mr. B. Macabe's Royal Points, 3, 8-10 ... D. Ward 0
(Winner trained by Owner.)
Betting.—5 to 4 on Bonnie Kate, 5 to 1 agst. Mountain Echo, Shelsley Queen and Royal Points, 10 to 1 Burnmill, 20 to 1 any other.

Bonnie Kate made the running from Index, Mountain Echo, Rossmore's Pride and Shelsley Queen to below the distance, where Rossmore's Pride challenged and won by a length; three lengths divided second and third. Sawyerswood was fourth and Shelsley Queen next.

3.45—BALLYKISTEEN PLATE of 50 sovs. A weight for age flat race. 1 m. 1 f.

Mr. J. J. Parkinson's br. c. COMMON GOOD, by Haki—Cantilena. 3, 8-9 ... John Doyle 1
Mrs. M. J. Harty's WHAT A HOPE, 5, 9-2 ... J. H. Harty 2
Mr. R. Power's SAPPHIRE STONE, 3, 8-9 ... Jas. Doyle 3
Mrs. P. Sheehan's Glasborough, 3, 8-9 ... T. Sheehan, jun. 0
(Winner trained by Mr. J. J. Parkinson.)
Betting.—5 to 4 agst. COMMON GOOD, 6 to 4 Sapphire Stone, 8 to 1 What a Hope, 50 to 1 Glasborough.

Good went off in front of Sapphire Stone, What a Hope and Glasborough. At the two-years-old Common Good won easily by fifteen lengths; four lengths divided second and third.

4.15—SPRINTERS PLATE of 75 sovs., for maiden two-years-old. 5 f.

Mr. W. W. Ashe's b. c. LIPSTOWN, by Connaresons—Dada. 9-12 ... H. Jameson 1
Mrs. M. Dawson's ORBELL, 8-5 ... Jas. Canty 2
Mr. W. J. Sumner's ACOLYTE, 8-5 ... D. Cullen 3
Mr. J. T. Brown's Vixen's Claw, 8-9 ... D. Ward 0
Mr. T. J. Rogers' This Freedom, 8-9 ... J. Moylan 0
Mr. T. J. Widger's Middy, 8-9 ... John Doyle 0
(Winner trained by Owner.)
Betting—7 to 4 on Orbell, 3 to 1 agst. This Freedom, 6 to 1 Acolyte, 20 to 1 LIPSTOWN and Middy, 50 to 1 Vixen's Claw.

Lipstown went off in front of Orbell. This Freedom, and Acolyte, and, racing all the running, won by two lengths; four lengths divided second and third. This Freedom was fourth.

4.45—BARRONSTOWN PLATE of 75 sovs. A handicap steeplechase. 3 m.

Mr. C. Ryan's b. m. POLAR LASS, by Junior—Polar Belle. 4, 9-12 ... J. McCarthy 1
Mr. J. D. Wilkinson's LETHAM, 5, 9-12 ... K. Lenehan 2
Mr. J. T. O'Ryan's PACTOLUS, 5, 11-4 ... J. Hogan, jun. 3
Mr. J. A. Coen's Thistle Rose, 5, 11-4 ... J. Moloney 0
Mr. T. Ray's Odd Cat, 6, 10-12 ... M. Keogh 0
Mr. T. J. Clarke's Catriona, 6, 10-12 C. Peacock 0
Mr. F. O'Neill's Ballinatray, 5, 10-12 P. Graham 0
Mr. J. C. O'Sullivan's Gleneagle, 5, 10-12 ... J. Lombard, jun. 0
Mr. M. C. Ryan's Captain of the Blues, 5, 9-7 ... J. McCarthy 0
(Winner trained by Owner.)
Betting—2 to 1 agst Thistle Rose, 5 to 2 Pactolus, 6 to 1 Catriona, 10 to 1 each POLAR LASS, Ballinatray and Odd Cat, 20 to 1 Letham or any other.

Gleneagle set the pace to Ballinatray, Pactolus, Odd Cat, Catriona, and Letham, with Polar Lass last. At half-way Pactolus took up the running, and Odd Cat in attendance, but as they approached the last fence Polar Lass, Catriona, Letham, Thistle Rose, Polar Lass, Catriona

CRICKET.

INTERPROVINCIAL AT CORK.

MUNSTER DEFEATED BY EIGHT WICKETS.

The play on the concluding day of the Ulster-Munster interprovincial match at the Mardyke, Cork, was again on the slow side, and although at the finish of the Southern team's second innings Ulster required only 91 runs to win, it took almost two hours to get them and secure a victory by eight wickets.

At the close of play on the previous day Ulster were 147 for the loss of six wickets, and they reached 206 yesterday before the last wicket fell.

The outstanding features of Munster's second innings were the strong bowling of the visitors and Dearden's display behind the wickets. J. Shields, the North Down bowler, was in splendid form, and took six wickets for 36 runs.

The Munster batsmen met with as little success as on the opening day, and of the side only four managed to touch double figures. R. A. Hall was again top scorer, and carried his bat for a steady 35.

MUNSTER.

	First Innings.		Second Innings.
F. Hall c sub. b Harris	12	c Anderson b Shields	0
Rev. W. J. Boorchier b Harris	1	b Allen	5
T. H. Williams c Anderson b MacDonald	26	b Allen	5
J. H. Foley c Harris b Shields	23	b Shields	20
R. A. Hall b Allen	44	not out	35
Sir George Colthurst b Shields	6	c Dearden b Macdonald	19
G. N. Goodbody c Fleming b Harris	11	c Irwin b Shields	13
J. Galvin b Allen	6	b Shields	3
G. Nolan l.b.w b Allen	0	c Loughrey b Shields	0
L. White not out	3	c Loughrey b Macdonald	0
A. Dinan absent	0	b Shields	5
Extras	34	Extras	19
Total	173	Total	124

BOWLING.

J. Shields, 6 for 36; C. Allen, 2 for 24; MacDonald, 2 for 24.

ULSTER.

	First Innings.		Second Innings.
W. Irwin c Williams b Dinan	23	not out	50
C. Morrison c Hall b Foley	38	c Foley b Williams	5
J. MacDonald l.b.w b Dinan	29	c Hall b Goodbody	12
C. Allen st Hall b Dinan	2	not out	18
W. C. B. Loughrey c Goodbody b Dinan	2		
W. Andrews c Foley b Williams	27		
A. F. Anderson c Hall b Dinan	5		
Barnes c Franklin b Foley	5		
Fleming Newman b Kennedy	14		
S. T. Jaggers c and b Newman	5		
Edge not out	19		
W. H. Rowland b Ormerod	0		
Extras	25	Extras	6
Total	206	Total (2 wkts.)	91

BOWLING

Foley, 1 for 31; Williams, 4 for 56; Goodbody, 0 for 24; Dinan, 5 for 59.

YORKSHIRE'S SIXTH WIN.

POOR SURREY FIELDING.

An innings of 127 by Captain Green, scored in about two hours, was the feature of a fluctuating day's cricket at Lord's. Last to leave, Green gave a splendid exhibition of clean hard driving, and his total included twenty-one 4's. Wales did badly in face of a total of 450, and all out for 162 were compelled to follow on. Wales did better in their second venture, Riches and Bell putting on 51 for the first wicket, but Kennedy's bowling upset the balance of the team, and when stumps were drawn half the side was out for 86.

Bad fielding by the Surrey slips enabled Sussex to pull the game at the Oval round to some extent, and they succeeded in saving a follow-on. In a poor light the home XI. lost Jeacocke and Daily for 26, but then came a stand by Sandham and Shepherd, which produced 120, and at close of play Surrey led by 268, with eight wickets in hand.

Despite 105 by V. W. C. Jupp, Northamptonshire never looked like making a fight of it with Yorkshire at Huddersfield, and though the latter lost three wickets in hitting off the 61 required for victory, they scored their sixth win in the Championship in convincing fashion.

M.C.C. V. WALES.

At Lord's Score:—

M.C.C.—First Innings.		W. B. Franklin b Davies	0
P. S. Fraser c Riches b Barnes	0	Capt. M. A. Green b Edge	127
Newman b Edge	70	N. H. Kent c and b Davies	36
R. A. Incle c Edge b Barnes	51	C. B. Ormerod not out	1
Brown b Edge	21	Extras	33
M. Bird b Edge	20	Total	450
F. P. Campbell b Davies	87		
Kennedy b Davies	4		

BOWLING.

First Innings—Barnes, 2 for 95; Jagger, 0 for 85; Edge, 4 for 115; Elsby, 0 for 29; Davies, 4 for 95.

WALES.

	First Innings.		Second Innings.
N. H. H. Riches b Kennedy	21	c Fraser b Kennedy	24
Bell l.b.w b Kennedy	24	not out	45
J. Walters b Kennedy	6	b Kennedy	10
Hon. C. N. Bruce b Kennedy	0	not out	0
C. A. Rowland c Kennedy b Brown	25		
E. Davies c Franklin b Kennedy	5		
Barnes c Franklin b Kennedy	18		
Elsby Newman b Kennedy	14		
S. T. Jagger c and b Newman	5		
Edge not out	19		
W. H. Rowland b Ormerod	0		
Extras	25	Extras	6
Total	162	Total (2 wkts.)	85

BOWLING.

First Innings—Ormerod, 1 for 45; Newman, 1 for 36; Kennedy, 7 for 50; Brown, 1 for 6.

SURREY V. SUSSEX.

At the Oval. Score:—

SURREY.	First Innings.		Second Innings.
A. Jeacocke c Cook b Tate	41	c Parks b Wensley	11
Sandham c Langridge b Wensley	83	not out	58
Daily c A. E. Gilligan b Tate	18	c sub. b Parks	3
Shepherd c Cornford b Wensley	55	not out	69
Ducat c Wensley b Tate	16		
Barling c Cornford b Tate	2		
P. G. H. Fender b Wensley	18		
Peach Langridge b Wensley	67		
Geary c Parks b Tate	20		
Strudwick not out	10		
Fenley b Tate	1		
Extras	25	Extras	6
Total	356	Total (2 wkts.)	146

BOWLING.

First Innings—Tate, 6 for 107; Wensley, 4 for 103; Cox, 0 for 57; Hollingdale, 0 for 28; Parks, 0 for 7.

SUSSEX—First Innings			
A. H. Gilligan c Tender b Geary	0	L. C. R. Isherwood c Jeacocke b Geary	45
Tate b Geary	27	A. E. R. Gilligan b Peach	7
Wensley c Strudwick b Shepherd	49	T. H. Parks not out	37
Cook l.b.w b Shepherd	16	Cox c Strudwick b Shepherd	6
Langridge c Fender b Geary	27	Cornford c Strudwick b Shepherd	0
Strudwick b Shepherd	0	Extras	22
Total			236

BOWLING.

First Innings—Geary, 4 for 60; Peach, 1 for 53; Shepherd, 5 for 42; Fenley, 0 for 29; Fender, 0 for 31.

DERBYSHIRE V. ESSEX.

At Ilkeston. Score:—

DERBYSHIRE.	First Innings.		Second Innings.
Lee b Nichols	0	b Nichols	66
Bowden b Nichols	2	c Nichols b O'Connor	45
Slater c Nichols b Palmer	21	l.b.w b L. Eastman	58
G. R. Jackson b Palmer	40	c Douglas b Hinkin	20
Storer b Nichols	20	c Nichols b O'Connor	17
Hutchinson l.b.w. b Nichols	12	not out	11
Townsend c Meston	27	b Nichols	2
Worthington c Meston b O'Connor	30	b Nichols	4
A. H. Jackson c L. Eastman b Meston	39		
E. Loney b Palmer	36	not out	1
Elliott not out	3		
Extras	24	Extras	9
Total	254	Total (7 wkts.)	226

BOWLING

First Innings—Nichols, 4 for 75; Douglas, 0 for 24; L. C. Eastman, 0 for 19; Palmer, 3 for 29; O'Connor, 1 for 44; Russell, 0 for 11; Meston, 2 for 18.

ESSEX—First Innings.			
L. Eastman c Bowden b Slater	12	Hinkin b A. Jackson	16
Gilmore l.b.w b Townsend	3	Thompson c Townsend b Lee	8
O'Connor c Slater b A. Jackson	29	Meston b Townsend	5
Russell run out	55	G. Eastman c and b Lee	0
Nichols c Elliott b Lee	24	H. J. Palmer not out	1
J. W. Douglas c Elliott b Worthington	6	Extras	5
		Total	167

BOWLING.

First Innings—Slater, 1 for 15; Worthington, 1 for 39; Townsend, 2 for 45; Storer, 0 for 24; Lee, 3 for 15; A. H. M. Jackson, 2 for 24.

WORCESTERSHIRE V. MIDDLESEX.

At Worcester. Score:—

MIDDLESEX.	First Innings.		Second Innings.
Lee c Adshead b Hill	2	c King b Root	36
K. Hintz c Ponsonby b Hill	16	b Root	16
Hearne c Ponsonby b Root	5	b Hill	4
Hendren l.b.w b Hill	40	b Root	13
C. D. Gray c Hill b Root	42	c Root b Hill	4
F. T. Mann c Fox b Root	7	b Root	0
Peton b Root	0	c Tarbox b Root	6
R. H. Hill c Wright b Jewell	16	b Tarbox	25
Powell l.b.w b Root	5	c Wright b Root	3
Durston b Tarbox	18	not out	15
Price not out	0	st Ponsonby b Tarbox	0
Extras	6	Extras	3
Total	157	Total	125

BOWLING.

First Innings—Root, 5 for 45; Hill, 3 for 48; Jewell, 1 for 33; Tarbox, 1 for 25.

Second Innings—Root, 5 for 35; Hill, 3 for 44; Tarbox, 2 for 53.

WORCESTERSHIRE.	First Innings.		Second Innings.
Major M. F. Jewell b Durston	2	l.b.w b Hearne	36
Wright b Haig	7	c Hendren b Hearne	49
Tarbox c Mann b Haig	18	c and b Haig	19
A. P. Lane b Durston	23	not out	0
Fox c Haig b Durston	42	b Hearne	17
D. V. Hill st Price b Hearne	8		
C. K. Foster b Haig	8		
Root c Gray b Durston	0		
King not out	11		
F. H. Adshead b Durston	1		
C. B. Ponsonby b Durston	3		
Extras	13	Extras	8
Total	136	Total (4 wkts.)	126

BOWLING.

First Innings—Haig, 3 for 47; Durston, 6 for 55; Hearne, 1 for 21.

GLOUCESTERSHIRE V. LANCASHIRE.

At Bristol. Score:—

LANCASHIRE—First Innings.		F. T. Ecklersley not out	103
Hallows c Hammond b Goddard	12	Sibbles hit wkt b Goddard	96
Watson c Dipper b Goulsworthy	22	E. Tyldesley b Goddard	17
E. Tyldesley st Smith b Goulsworthy	143	Duckworth c Goddard b Parker	6
Iddon st Smith b Parker	24	Webster c Bessant b Parker	3
Taylor c Hammond b Goulsworthy	7	Extras	35
L. Green c Parker b Goddard	82	Total	469

BOWLING.

First Innings—Goddard, 4 for 118; Parker, 3 for 150; Goulsworthy, 3 for 105; Bessani, 0 for 70.

GLOUCESTERSHIRE.	First Innings.		Second Innings.
Dipper c Webster b Iddon	50	not out	21
Bloodworth l.b.w Sibbles	1	not out	53
Smith b Webster	1		
Hammond c E. Tyldesley b Iddon	75		
W. L. Neale b Iddon	10		
Stephens b Webster	2		
W. H. Rowlands b Webster	16		
Parker l.b.w b Iddon	7		
W. R. Gouldsworthy st Duckworth b R. Tyldesley	0		
Bessani not out	19		
Goddard b R. Tyldesley	13		
Extras	8	Extras	3
Total	180	Total (no wkt.)	77

BOWLING.

First Innings—Sibbles, 1 for 22; Webster, 3 for 34; Watson, 0 for 4; R. Tyldesley, 2 for 53; Iddon, 4 for 62.

YORKSHIRE V. NORTHAMPTONSHIRE.

At Huddersfield. Yorkshire won by 7 wickets. Score:—

NORTHANTS.	First Innings.		Second Innings.
Woolley c Macaulay b Robinson	0	b Robinson	55
J. M. Fitzroy c Sutcliffe b Robinson	2	c Robinson b Macaulay	11
Bellamy c Waddington b Robinson	9	c Dolphin b Robinson	1
V. W. Jupp c Macaulay b Robinson	10	run out	105
J. E. Timms c Holmes b Robinson	0	c Oldroyd b Robinson	3
Walden c Oldroyd b Waddington	30	l.b.w b Kilner	28
G. A. Pennington c Holmes b Robinson	0	c Dolphin b Waddington	25
Nicholson c Macaulay b Robinson	1	b Kilner	0
Thomas not out	22	c and b Robinson	31
Mordin l.b.w. b Robinson	0	not out	8
Clark c Sutcliffe b Waddington	7	b Kilner	11
Extras	4	Extras	13
Total	89	Total	286

BOWLING.

First Innings—Robinson, 8 for 32; Macaulay, 0 for 30; Waddington, 2 for 23.

Second Innings—Robinson, 4 for 63; Macaulay, 1 for 77; Kilner, 3 for 73; Waddington, 1 for 42; Oldroyd, 0 for 19.

YORKSHIRE.	First Innings.		Second Innings.
Holmes c Mordin b Woolley	33		
Sutcliffe c Fitzroy b Thomas	79	c Bellamy b Thomas	6
Leyland c sub. b Woolley	3	not out	30
Kilner c Pennington b Thomas	6	not out	9
Rhodes l.b.w. b Mordin	28		
Oldroyd c Thomas b Clark	110	c Bellamy b Clark	5
Robinson b Clark	7		
Macaulay not out	34		
Waddington b Jupp	1	b Thomas	10
Dolphin b Jupp	6		
A. W. Lupton c Fitzroy b Jupp	0		
Extras	8	Extras	2
Total	315	Total (3 wkts.)	62

BOWLING.

First Innings—Clark, 2 for 82; Thomas, 2 for 67; Mordin, 1 for 44; Nicholson, 0 for 19; Jupp, 3 for 53; Woolley, 2 for 44.

Second Innings—Clark, 1 for 29; Thomas, 2 for 31.

CIVIL SERVICE A V. "GHOST TRAIN" CO.

A very enjoyable match between a Civil Service team, and the "Ghost Train" Company, now appearing at the Gaiety, was played in the Phœnix Park yesterday, and resulted in a draw. Batting first, the visitors, with several "given men," piled up 125, to which F. O'Rourke contributed 25 (four 4's), C. Goldsmith 23 (five 4's), J. P. Salter 30 (four 4's), C. Nash 15 (two 4's), and C. Benjamin 11. Nowlan took four wickets for 28, Boucher two for 29, and Monks two for 12, of seven bowlers tried. Civil Service had lost five wickets for 66 at the call of time, W. Fitzgerald batting well for 33 (four 4's and two 3's), Jones had two wickets for 22, Mills one for 17, and Lee one for 15. Score:—

"GHOST TRAIN" COMPANY.

F. O'Rourke b Boucher	25	F. Lee b Monks	0
C. Mills b Nowlan	1	J. P. Salter b Nowlan	30
R. Cunard c Monks b Nowlan	2	C. Nash l.b.w. b Boucher	15
C. Benjamin b Blake	11	J. Jones b Nowlan	7
C. Goldsmith c and b Monks	25	T. O'Brien not out	3
L. Handford c Nowlan b Blake	2	Extras	5
		Total	125

BOWLING.

Nowlan, 4 for 28; Boucher, 2 for 29; Blake, 2 for 12; Monks, 2 for 12; Murray, 0 for 11; Craddock, 0 for 11; Herbert, 0 for 17.

CIVIL SERVICE "A."

J. Smith b Jones	0	J. M. Hanrahan c Boucher b Mills	3
W. J. Fitzgerald b Jones	33	Handford b Lee	10
J. Blake hit wkt.	5	Rev. C. G. Craddock not out	4
b Lee	10	Extras	6
		Total (5 wkts.)	66

Did not bat—N. C. Murray, C. Deegan, T. Rowe.

Monks, G. S. Nowlan, and N. Herbert.

Jones, 2 for 23; Mills, 1 for 17; Lee, 1 for 15; Salter, 0 for 5.

DUNGANNON R.S. v. ARMAGH R.S.—Played at Dungannon, when a close match resulted in a win for Armagh by 3 runs. Score:—Dungannon R.S., 100; Armagh R.S., 103.

NORTH KILDARE v. CO. LONGFORD.—Played at Kilcock, and resulted in a win for Co. Longford. Score:—North Kildare, 83; Co. Longford, 133.

TO-DAY'S FIXTURE.

Munster v. Leinster (1st day), Cork.

TO-MORROW'S SENIOR FIXTURES.

Munster v. Leinster (2nd day), Cork.
Phœnix v. Dublin University, Phœnix ground.
Clontarf v. Leinster, Castle avenue.
Pembroke v. K. and S.P. Union, Sydney Parade.

MUNSTER (v. Leinster)—Sir George Colthurst (capt.), Rev. W. J. B. Boorchier, R. A. Hall, Major C. P. Coote, F. H. Hall, T. Williams, J. H. Foley, R. Sullivan, Capt. J. C. Hart, A. Dinan, and A. S. Travers.

ROWING.

HENLEY ROYAL REGATTA.

Last year Knotsish oarsmen were unchallenged in Henley Royal Regatta, but for this year's event, which begins on June 28th, representatives of the United States, Holland, Ireland, Switzerland, and Canada form a strong invasion. The last occasion when a Henley Regatta trophy was taken out of the country was in 1922, when W. M. Hoover, the American won the Diamond Sculls. The Overseas entries are:—

Grand Challenge Cup—Deutsche Studenten Rooiverreeniging-Laga, Delft, Holland; Letsche Studenten Rooiverreeniging-Nicod-Leiden, Holland; Thames Challenge Cup—Kent School Boat Club, U.S.A.; Trinity College Boat Club, Dublin.

Wyfold Challenge Cup—Trinity College Boat Club, Dublin.

Silver Goblets—W. Stegenthaler and A. Reinhard, Lucerne R.C. Rowss-Switzerland.

Diamond Sculls—J. A. Fruin, Letsche Studenten Rooiverreeniging-Nicod-Leiden, Holland; J. Wright, Argonaut R.C., Toronto, Canada; W. E. Garrett Gilmore, U.S.A.

Pigs sold at Mountmellick yesterday at 6½s. per cwt. live weight.

NEW CHAMPION.

Miss McLoughlin, who won the Irish Ladies' Golf Championship yesterday.

FRENCH LAWN TENNIS CHAMPIONSHIPS.

A WET DAY.

ST. CLOUD, Thursday.

Rain fell steadily throughout the afternoon, and except for a vain effort to stage the men's doubles semi-final, there was no play up to seven o'clock.

Tilden, anxious to improve the shining hour, asked the officials when the rain ceased for a moment to authorise play. They agreed to the suggestion, and Tilden and Hunter began their match against Lacoste and Borotra. The surface, however, was very slippery, and after the Frenchmen had both measured their length on the court, the game was postponed, with Borotra and Lacoste leading by 4 games to 3 in the first set.

FITZWILLIAM CLUB TOURNAMENT.

The club tournament was continued yesterday at Wilton place, when a full programme resulted in all the events being advanced appreciably. Given continued fine weather, the semi-final rounds should be reached this week-end. Details:—

Men's Open Singles—First Round—J. F. P. Greeg (get M. Dwyer, 6-3, 9-7; E. W. Greene beat R. W. Dalton, 2-6, 6-3.

Second Round—E. A. McGuire beat F. R. Dunlop, 6-2, 6-0; C. A. Jackson beat R. W. Greene, 7-5, 6-3, 6-3; W. B. McCrea (minus 2) beat T. Parsley (minus 15.5), 6-0, 6-2.

Men's Handicap Singles—First Round—J. Joseph (minus 2) beat H. G. Sweetman (4), 6-4, 6-1; F. J. Turner (minus 2) beat H. R. Blood (minus 15.2), 6-1, 6-4; F. J. McKeever (minus 2) beat A. Moore (15), 8-6, 6-1; R. A. Maguire (minus 30) beat G. Dockeray (minus 2), walkover.

Second Round—V. Vaughan (minus 2) beat E. G. Peake (minus 2), 6-2, 6-3.

Women's Handicap Singles—First Round—Miss Blanchard (minus 15) beat Miss Monahan (minus 4), 6-2, 6-4.

Second Round—Miss P. Wallis (minus 15.2) beat Miss G. O'Connor (15), 6-1, 7-5; Miss C. Sheehan (4) beat Miss F. O'Connor (15), 6-1, 6-2; Miss A. Byrne (minus 4) beat Miss J. Stoker (5), 6-3, 6-0.

Mixed Doubles Second Round—P. H. Stokes and Miss H. Wallis (minus 15.3) beat S. C. D. Harrison and Miss Howe (scr.), 6-2, 6-3; F. A. Ryan and Miss Esmonde (minus 3) beat N. C. Good and Miss L. Sheehan (5), 5-7, 6-3, 6-4; A. and Mrs. Blair White (minus 15.3) beat F. J. and Miss McKeever (scr.), 6-1, 6-3; C. S. and Miss P. Wallis (minus 30) beat F. W. and Mrs. Price (minus 5), 6-2, 4-6, 6-3; H. M. Read and Miss Pearson (minus 15.3) beat T. V. Murphy and Miss A. Byrne (minus 4), 6-4, 6-2.

TO-DAY'S PROGRAMME.

1.0—Mrs. Blanconi v. Miss Esmonde, Mrs. Meade v. Miss Mahony, Mrs. Short v. Miss G. Pearson, Miss McKeever v. Miss K. Kelly, Miss P. Wallis v. Miss N. O'Connor; C. Davit v. F. R. Dunlop.

4.0—Read and "Bill" v. McGuire and Allman Smith; McPetridge and Quilton v. Hogan and Tundey.

5.0—Hogan v. Greene, Price v. Dwyer, McKeever v. Ryan, Allman Smith v. Greeg, Wise and Barry v. Murphy and Maguire, N. Good v. Glynn, Shortt and Mrs. Shortt v. Moore and Miss Moore.

6.0—"Bill" and Mrs. Meade v. Vaughan and Miss Dames, Ryan and Greeg v. Wallis and Stokes, "Joseph" v. McCrae, Read and Miss Pearson v. Barry and Mrs. Miley, V. Miley v. T. V. Murphy.

Other matches to be arranged on the ground.

CO. LONGFORD V. CO. CAVAN.

Played at Longford, and resulted in a draw, County Cavan Club travelled below full strength, and consequently only eight matches were played. Details:—

Mixed Doubles—J. G. Lamb and Mrs. Norris (Longford) beat Lord Farnham and the Hon. Miss Maxwell (Cavan), 6-3, 6-3; J. and Mrs. Worrall and Miss F. Mellett (L.) lost to J. P. Halnin and Miss Reid (C.), 1-6, 4-6; E. R. Kerr and Miss M. Mellett (L.) beat L. Murphy and Miss Baird (C.), 6-2, 6-4.

Ladies' Doubles—Mrs. Norris and Miss F. Mellett (L.) beat the Hon. Miss Maxwell and Miss Baird (C.), 6-0, 6-0.

Ladies' Singles—Miss M. Mellett (L.) lost to Miss Reid (C.), 1-6, 1-6.

Men's Doubles—J. G. Lamb and W. A. Norris (L.) lost to Lord Farnham and J. R. Halnin (C.), 13-15, 6-1, 1-6; E. R. Kerr and M. P. Fallon (L.) beat L. Murphy and R. Jagoe (C.), 4-6, 6-4, 6-2; E. R. Kerr and J. J. Cullinan (L.) lost to P. Smith and S. J. Henderson (C.), 6-3, 4-6.

PROBABLE TEAM TO PLAY AMERICA.

Inquiries at Fitzwilliam L.T.C. yesterday elicited the fact that the team to play Messrs. W. T. Tilden and F. T. Hunter is not likely to be definitely selected until next week.

The Hon. Cecil Campbell will be available, and will probable be first choice, and for the remaining places the following are in for running:—E. A. McGuire, L. A. Meldon, B. Haughton, and G. W. Scroope.

INTERNATIONAL LAWN TENNIS.
TILDEN
World's Lawn Tenn's Champion,
VISITS DUBLIN
On 9th, 10th and 11th JUNE.
Reserved Seats, including admission to grounds, 4/-, 3/-, 2/6.
Tickets at Elvery's, Nassau street. —(Advt.)

NATIONAL ARMY FINALS.

At Croke Park last evening the National Army hurling and football finals were played. In the football, Southern Command defeated Eastern (holders) in a strenuous game by 2 points, and in hurling Southern Command (holders) disposed of G.H.Q. by 5 goals, 5 points to 1 goal, 2 points.

In the football match, Eastern attacked from the start, and after a while J. Higgins placed well to Ribbs, to score a point. Southern attacked, and Lieut. McMahon beating Doyle, centred accurately, to enable Barrett to net a splendid goal. A free to Eastern was well placed by Ryan, and J. Higgins scored a goal. A nice movement by the Southern left wing resulted in Barrett equalising with a point, and from a melée in the goal-mouth, Quilton afterwards threw a goal lead. C. Higgins replied with a point for Eastern, and before the interval Flynn (Southern) and McAleer (Eastern) added points. Half-time:—

Southern Command—2 goals, 2 points.
Eastern Command—1 goal, 3 points.

On resuming, Eastern forced matters, but in a breakaway Southern scored a point (Kearns). The game was very fast. McAleer levelled the scores with a goal, but Southern again took a goal lead (Barrett), to be followed by a similar score from Tilliard. Eastern strove hard, and Higgins put through for a goal, McAleer adding a point. Result:—

Southern Command—4 goals, 3 points.
Eastern Command—3 goals, 4 points.

In the hurling match, Southern opened the scoring with a point (O'Sullivan), and from a "70" Higgins added a second. G.H.Q. then attacked, and Gleeson scored a goal. Southern again took the lead through Abearne (goal), and before the interval added to their score per Daly (goal), while Leahy and Daly had points. Half-time:—

Southern Command—2 goals, 4 points.
G.H.Q.—1 goal.

On resuming, G.H.Q. attacked, Major Mcgrath notched a point. A "70" to Southern enabled Higgins to put over a point. From a free close in Gleeson sent over a point for G.H.Q. and nearing the end Abearne added a goal for Southern. Result:—

Southern Command—3 goals, 5 points.
G.H.Q.—1 goal, 2 points.

BILLIARDS.

2,020 "PENDULUM" BREAK BY REECE.

Reece added only 300 points to his overnight "pendulum" break of 1,720 at the resumption of play in his 16,000 match with Inman, at Thurston's, London, yesterday afternoon. They played without any confidence, and after being at the table fifteen minutes he failed at a cushion cannon, missing the first object ball. Thus the pendulum totalled 2,020, and it included 948 "pendulum" cannons.

Longford County Council co-opted Mr. Francis J. McWade, Drumlish, in room of the late Mr. John Sheridan, for the Ballinamuck electoral area. Mr. McWade is a nominee of the Farmers' Union. He was also co-opted a member of the Joint Committee of Mullingar Mental Hospital.

At Longford County Council, Mr. James Kane, County Councillor, was co-opted a member of Longford Board of Health, in room of the late Mr. John Sheridan, County Councillor.

BOXING.

MASON BEATS MANCINI ON POINTS.

Harry Mason (Leeds) and Alf Mancini (Notting Hill) were the principals in the leading contest at the Royal Albert Hall, London, last night, where they met over fifteen rounds for £2,400. Supporting the bout was one of twelve rounds, between Archie Bell, the American who was beaten by Baldock recently, and Kid Pattenden; while Jack Elliott (London), the former Amateur champion, made his first appearance in a London arena as a professional, when he met Alex Ireland (Leith).

In a fifteen rounds contest, Ted Sandwina (Germany) beat Con O'Kelly (Hull), on points. Sandwina was infinitely the better boxer, but O'Kelly's capacity for taking punishment was surprising.

In the big fight Mancini immediately got to work, and he pommelled Mason about the body until the latter resorted to holding. Mason got in with a left, but he lost the opening round. He scored with a beautiful left and a right to the jaw in the second. There was a lot of "needle" atmosphere in the fight. Mancini got to the body and had Mason in difficulties, but the latter showed determination and went in to fight his man, and even when the bell had sounded they were both fighting.

Mason was cautioned late in the fifth round for holding. However, he was fighting a brainy battle against a hard puncher. The seventh round was spoiled by too much holding, Mason being the chief offender. The referee stopped the fight in the eighth round and warned Mason. Immediately afterwards Mancini got in a right to the jaw, and at the end of the round Mason's right eye was badly cut.

Mason continued to score in the tenth and eleventh rounds, and he had much the best of the next two rounds. There was bad feeling manifest in the fourteenth round, Mason being apparently annoyed by Mancini's refusal to shake hands, but the former controlled himself, and, fighting well in the last round, won.

POLO.

ALL-IRELAND CLUB.

A match between Herr Von Dehn's team and Dr. Cassidy's team was played at the A.I.P.C. yesterday and resulted in a win for the former by 4 goals to 1.

In the first chukkar they galloped about at mid-field for some time. Near the finish Mr. Shackleton galloped over half the ground and scored a fine goal. They had only just begun the second period when Mr. Newell equalised and this was followed by a goal for the others, scored by Mr. Durack. Mr. Durack scored another good goal before the change of ponies. In the third chukkar they galloped up and down without scoring. Von Dehn's team did most of the attacking, but the shooting was wide several times. In the fourth chukkar Mr. Magee tipped through a cross-shot by Mr. Durack.

Dr. Cassidy's Team—Dr. Cassidy, Mr. McDonnell, Mr. F. J. Lillis and Mr. F. T. S. Newell (back).

Herr Von Dehn's Team—Herr Von Dehn, Mr. W. Magee, Mr. J. J. Durack and Mr. J. W. Shackleton (back).

Umpire—Mr. E. S. Slocock.

THE MOTOR RACES.

Ponies should be at the stables at 2.30 p.m. to-morrow owing to the motor races in the Park. The police authorities have promised to give every facility for the passing of ponies to the polo ground.

To-morrow (Saturday)—General practice at 3.30. Match at 4.30—General Hogan's team v. Captain Daly's team. Teams:—

General Hogan's team—Mr. W. Magee, Mr. T. J. Arnott, Mr. E. S. Slocock, and Major-General Hogan (back).

Captain Daly's team—Captain B. Daly, Mr. F. J. Lillis, Mr. J. P. A. Larminie, and Mr. J. W. Shackleton (back).

CARGO OF COAL ACTION.

JUDGMENT NEXT TERM.

(BEFORE MR. JUSTICE HANNA.)

The arguments were concluded, after seven days' hearing, in the action brought by Tedcastle, McCormick and Co., coal merchants and importers, Dublin, against William Robertson, shipowner, 24 Brown's Buildings, Exchange, Liverpool, for alleged breach of contract in the sale of a cargo of coal in November, 1926. The defendant denied any breach of contract.

Mr. FitzGibbon, K.C.; Mr. Bewley, K.C., and Mr. Monks (instructed by Messrs. D. and T. Fitzgerald and Co.) appeared for the plaintiffs; and Mr. Jellett, K.C.; Mr. Dockrell, K.C., and Mr. Robinson (instructed by Messrs. William Findlater and Co. for the defendant.

Mr. Justice Hanna announced that he would give judgment on the 15th inst., the opening day of the next term.

RUNAWAY HORSE.

ARMAGH FARM LABOURER'S FATAL INJURIES.

A verdict of "accidental death" was returned at the inquest which was held on Joseph Rice, a young farm labourer, of the Silverbridge district, Co. Armagh, who sustained fatal injuries when a horse, of which he was in charge, ran away, dragging Rice, who became entangled in the harness, through a field and on to the road.

MISSIONARY NOTES

FROM OUR CHURCH OF IRELAND CORRESPONDENT.

There are at present 1,516 missionaries on the list of the Society for the Propagation of the Gospel, distributed as follows:—Asia, 783; Africa, 459; Australia and the Pacific, 34; Canada, 144; West Indies, South and Central America, 81; chaplains in Europe, 15.

The S.P.G. pageant recently held in the Albert Hall proved a great success. Over 1,000 people took part in it, and those who were present were aware of something beyond mere dramatic intensity or emotional appeal; for there was a very definite throb of spiritual purpose underlying the whole production.

A bishop for the Windward Isles has been appointed in the person of Bishop Berkeley, who is succeeded at Barbados by Bishop Bentley, the Assistant Bishop of Jamaica.

The Society for the Propagation of the Gospel is appealing for a man's saddle, new or secondhand, and saddlebags, for Dr. Anderson, to take out to Holy Cross, East Pondoland.

Jubilee celebrations will be held in Uganda from June 25th to July 3rd. One of the most striking features of the celebrations will be the removal of the bones of Bishop Parker and of Alexander Mackay from the south end of Lake Victoria for interment beside those of Bishop Harrington near the Cathedral at Namirembe. A brass tablet bearing the names of the converts who were martyred in 1885 will also be unveiled.

The income of the Church Missionary Society for the year ended 31st March last amounted to £558,000, being an increase of £96,000 on the sum for the previous year.

A few C.M.S. missionaries in China are able to continue their work as far inland as Yunnan, but a great many are concentrated, necessarily at Shanghai, Foochow or Hong Kong. Many of those whose furlough would normally be due within the next one or two years have reached England. Among them are the Rev. John Curtis and Mrs. Curtis, of the Dublin University Mission to Fuhkien.

The first conference of C.M.S. workers in the new diocese of the Upper Nile was held recently. The African delegates attended well, a great many of them travelling at their own expense. The pressing need of European recruits may be gauged from the fact that Archdeacon Mathers is now the only missionary in a district with 498 churches, the supervision of which casts on him a very heavy burden in addition to his other work.

The Bishop of Donnakal, referring to the new India which is springing up, observed that in town after town wives of Hindu and Mahommedan officials are forming committees to look after infant welfare and collect money for starting homes for the purpose. Indian Christians are frequently found as secretaries of these movements.

A country produce market in connection with the mission to the Jews will be held on the 24th inst. at 16 Harcourt street, Dublin.

LIMERICK MAYORALTY.

Alderman P. O'Flynn has signified his intention of being a candidate for the Mayoralty of Limerick. The other candidates will be Councillors J. G. O'Brien and Patrick Henihan.

If we ever reach the point when every wage-earner is a shareholder—that is, a part owner—in some industry conflicts between capital and labour will be seen to be useless and destructive.—Lord Gainford.

The Enchanted Road

EVERY road is enchanted to the owner of the Armstrong Siddeley "Broadway."

Because it is a full-sized saloon with wide angle views from both seats and easy entrances through doors of sensible size.

Because its striking appearance is enhanced by the lustre of its paintwork, the soft resiliency of its trimming and the completeness of its equipment, and lastly because the craftsman's skill built into its body makes for long and unfailing service.

BRITANNIA TROPHY AWARD

For the second year in succession The Royal Aero Club have awarded Sir Alan Cobham the Britannia Trophy. This time for his flight to Australia and back on an Armstrong Siddeley engined D.H.50.

This Trophy is awarded annually for the most meritorious performance of the year.

ARMSTRONG SIDDELEY

14 h.p. "Broadway" Saloon £445

"Cotswold" Open Tourer £385.
Prices are Delivery Dublin and include all shipping costs. Dunlop Tyres. All British.

Write for your copy of the Armstrong Siddeley Mileage

SUPERIOR DUBLIN-MADE FURNITURE.
AUCTION TO-DAY, 12.30, AT 29 BACHELOR'S WALK, COX'S AUCTION ROOMS.

Comprising the contents of "Windermere," ...ord road, and several private residences, removed for convenience of Sale, and which includes Half-stuffed Chesterfield Set, covered in blue silk tapestry; 9-piece Inlaid Rosewood Drawingroom Suite, in Rose Tapestry; Inlaid Rosewood, Mahogany and Ormolu-mounted China Cabinets; Overmantels, in mahogany, walnut, oak and gilt frames; Inlaid Rosewood and Gilt-frame Rooms Mirrors; Inlaid Occasional Tables; Walnut Sideboard; Inlaid Mahogany Bureau; French and Gilt Clock Set under shades; Occasional Tables and Chairs, Parquetry-top Table, Mahogany Card Table, Tripod Tables, Stationery Cabinet, Brass Fenders and Brasses, Pictures and Paintings in variety; 6ft. Mahogany and Oak Glass-back Sideboards, Carved-back Set, 6 Marble-top Chiffoniers, Mahogany Breakfast-room Cabinet, 6ft. and 4ft. 6in. Mahogany and Walnut Bookcases, Mahogany Dumb Waiters, Set 12 Mahogany Spoonback Dining Chairs, in leather; Mahogany and Oak Telling-leaf Tables, Sets of Old Sheffield Dish Covers, 6ft. Mahogany Glass-door Wardrobes, 6ft. Rose Walnut Glass-door do., and Duchesse Pair to match; 4ft. 6in. Rose Walnut Bedroom Suite, 4ft. Mahogany Bedroom Suites, from 3ft. to 6ft., in Inlaid Mahogany and Satin Walnut; Mahogany Chests Drawers, Dressing Tables, Washstands, Commodes, Pedestals, Toilet Glasses and Towel Rails; Inlaid Mahogany Black and Brass and Iron Beds, Wire Mattresses and Hair Mattresses; 6ft. 6in. Walnut Roll-top Desk, with pivotal filing wings (cost 60 guineas); Mahogany and Oak Hall Stands, Mahogany Hall Chairs, Bent-wood Hat Stand; Real Kitchen Furniture in variety; Rose, Brass and Culinary Utensils; Motor Scooter, Linoleum, Indian and Axminster Carpets, old Cottage and Square Pianos, and numerous Miscellaneous Effects.

JOHN H. COX, F.A.I., AUCTIONEER AND VALUER.

FURNITURE AUCTION, TO-DAY (FRIDAY), AT 12 o'c., AT 22 HERBERT PLACE.
DOCKRELL LIMITED,
AUCTIONEERS AND VALUERS, M.I.A.A.,
SOUTH GREAT GEORGE'S STREET, DUBLIN.

FURNITURE AUCTIONS CONDUCTED BY
JAMES H. NORTH & CO., AUCTIONEERS
110 GRAFTON STREET.

ESTABLISHED 90 YEARS. TELEPHONE NO. 63.

STIRLING, CLONSILLA,
CO. DUBLIN.

WE are instructed by William Mackey, Esq., to SELL BY AUCTION, on WEDNESDAY, JUNE 15th, 1927, at 2 o'clock, at our Sale-rooms, Prussia street, all his Interest in part of the Townland of Clonee, known as STIRLING, Containing 38 acres 3 rods, or thereabouts, statute measure, held under Judicial Agreement dated 16th January, 1888, subject to a Judicial Annual Rent of £50, adjusted to £49 16/-, which holding is the subject of sale under the Land Act, 1923, and the amount at present payable to the Land Commission in respect of payment in lieu of rent is £37 7/-. When vested the Land Purchase Annuity will be £32 7s. 5d.

Poor Law Valuation, £34 10/-.

There is a comfortable House, with 2 sitting-rooms, 3 bedrooms, kitchen, and dairy. The yard is enclosed and contains sheds, with accommodation for 26 cattle, stabling for 4 horses, calf houses, hay barn, 45ft. by 26ft., and grains tanks.

The Farm and Buildings are in excellent order, the Land being first-class, and, with the exception of 7½ acres, is all in grass (5 of which have now laid down), is all in grass.

Stirling is only 8 miles from the city, and 14 miles from Clonsilla Railway Station, the Tramway Company run a frequent bus service between Clonsilla and Dublin.

For conditions of Sale apply to

Messrs. BEAUCHAMP and ORR, 5 Foster Place, Dublin; or

R. & J. WILKINSON,
M.I.A.A.,
Auctioneers, etc.,
40 and 41 PRUSSIA STREET, DUBLIN.

CONTINUED FROM PAGE 2.

SPECIFIC ARTICLES WANTED.

ANTIQUE Silver Cups, Candlesticks, Salvers, Sugar Bowls, etc.; also Diamond Ornaments, Precious Stones, and Old Gold; highest prices given.—T. West and Son, Grafton House, Grafton street. 7

FEATHER BEDS WANTED.
Mitchell can price given. Will send to examine in city.—IRISH FEATHER CO., LTD., TARA ST., Dublin. IRISH FIRM. 'Phone 661.

STAND-Wanted, Irish Overgrinding machine. Send sample and price to Gray, 13 Liverpool road, Kingston, Surrey. 30 F.

WANTED, Secondhand Pennsylvania Lawn Mower; good order essential; state price.—E 1042, this office. 31 F

WANTED, 13 Uprights, 12 to 15st. Price and particulars to E 1188, this office. 2 F

MACHINERY.

STEAM CRANE NAVVY
FOR SALE.
No. 6 BUSTON, on Caterpillars
Output 40-50 Cubic Yards per Hour.
Now September last, in perfect order.
May be seen working near Belfast.
GRAINGER BROS.,
Contractors,
HOLYWOOD, BELFAST. F

ANGLE Fencing Posts, 6 ft. long, holed and pointed; also Straining Posts, 7 ft. long; Standard Angle Iron, 5 ft. and 6 ft. long; Field Gates, 10 ft. and 9 ft. wide x 4½ ft. high; Anvils, Girders, etc.—McGowan Brothers, Store street, Belfast. 25 F

A 54" Garrett Portable Thrasher (never used); also a 54" Portable for Sale; both bargains. Apply for price, etc., to E 1111, this office. 7

BUTCHERS', Poulterers' and Fishmongers' Tools, Saws, Knives, Hooks, Choppers, Skewers, Pickle Pumps and Wire Brushes, etc., supplied to the trade in Ireland; all tools fully guaranteed.—Booth Bros., Dublin. 9 F

CASTINGS in Brass, Aluminium and gunmetal, all classes. Repairs, Brass and General Machine Work solicited; also all sizes Brass Tubes stocked.—Port Pipe Foundry and Plating Works, 19 Wellington quay. 31 F

FOR Sale, Foster Compound Traction Engine, used, and Saw Bench, 54" Thrasher; cheap; immediate buyer. Full particulars, where seen, etc., apply E 1110, this office. 7 2

FOR Sale, Monarch Rope Pulley Blocks (clearance); suitable for builders, etc.; 5 x 5" Sheaves, 5 cwt., 41/-; 5 x 4" Sheaves, 4 cwt., 28/-; 2 x 4" Sheaves, 2 cwt., 25/-; 2 x 3" Sheaves, 1 cwt., 20/-; 1 x 5" Sheaves, 1½ cwt., 15/- each; rope extra. Offered only while stock lasts.—Irish Agricultural Wholesale Supply Co., 153 Thomas street, Dublin. 1 A

FOR Sale, Brass Tobacco Balance, 30/-.—City Woollen Mills, Cork street, Dublin.

GANTLY Threshing Mill, 28 inch drum, second dresser, double blast, folding straw elevator, good condition; ideal hiring machine, with Fordson Tractor. Apply Kilmurdinan, Arvagh. 1 A

THISTLE Cutter, Brenton's three blade machine, 22 pounds ten shillings.—Kennen's, Fishamble street, Dublin. 2 D

WROUGHT Iron Pulleys, Mild Steel Shafting, Ring Oil Bearings, and all power Transmission Appliances always in stock.—Robert Craig and Sons' Engineers', Ltd., Great George's street, Belfast. 23 X

OPTICIANS.

PATRICK Cahill, Optician to His Holiness Pope Pius XI. 13 Wellington quay; 100 years established; high class work; moderate price. 79 21

SPORTS AND PASTIMES.

ANGLING—Fishing Rods and Tackle of every description; large stock, Dapping Hooks, Blow Lines, etc. Catalogues free.—L. Keegan, Inns quay, Dublin. 12 21

GARNETT Buys Secondhand Guns and Rods.—Garnett, Crampton Court, Dublin. 78 21

GARNETT for Guns, new and secondhand; Guns still fully Repaired; Cartridges all brands; everything for the shooter; lists free.—Garnett, Crampton Court, Dublin. 76 21

GARNETT for Fishing Rods, Flies, Reels and Tackle; lists free.—Garnett, Crampton Court, Dublin.

GUNS—Webley and Scott's unrivalled Shot Guns, also all other makes, New and Secondhand; large stock. Catalogue free.—Keegan, Gunmaker, Inns quay, Dublin. 12 21

GUN Repairs of every description executed on the premises; best workmanship guaranteed; immediate attention.—Keegan, Gunmaker, Inns quay, Dublin. 12 21

PRIVATE Tennis Court to be Let, by hour, Dundrum; three minutes from 'bus.—E 1233, this office. 28 F

YACHTS, BOATS, ETC.

CANVAS Canoe, open, and paddles, perfect condition; £15.—Apply West, Sandycove Harbour.

NICE light rowing Boat (varnished) for Sale, 16 feet, almost new; spoon paddles, complete; bargain, £8 no reduction. Apply West, Sandycove Harbour.

THE New 1927 Lockwood Outboard Engine. Sole Distributor, Irish Free State, E. H. Weller, Ormond Garage, Nenagh. Authorised Agent—Walter Levings, Boat Builder, Athlone. X

16' CENTREBOARD Boat, lug and jib.—The Manse, York road, Dun Laoghaire. 1 A

GARDEN, FARM, BEES, ETC.

ALL Garden Lovers should have Drummond's 1927 Guinea Seed Catalogue, containing everything for the season. Special lists of Manures, Insecticides, and Tools. Catalogues post free on application.—W. Drummond and Sons, Ltd., Dawson street, Dublin. 7

AT Drummond's, a great variety of Summer Bedding Plants, well grown; now to the time to order; prices list post free.—Drummond's, 19 Dawson street, Dublin. 25 28

A SMALL quantity of Mangolds and Parsnips for Sale (clean).—W. Odlum, Ardmore, Bray. 31 F

ANTHIRRINUMS 10d., Asters 7d., Ageratum 7d., Calendula 8d., Chrysanthemum (early flowering) 1/6, Lupin (tree) 8/-, Lobelia 8d., Marigold (French) 7d., Zinnia 10d.; all per dozen; strong transplanted; postage extra.—Ballydevitt Nurseries, Aghadowey, Co. Londonderry.

ANTIRRHINUMS (intermediate), strong transplanted, crimson, scarlet, white, apricot, yellow, pink, and our selection of rarer art shades, 1/6 per dozen, mixed, 25 2/6, 50 4/6, 100 8/6, post free.—Young, Maddybenny Nursery, Coleraine.

BRADSHAW, 11 Parliament street, and Arbutus—Flowering Plants, a beautiful selection of 50 for 4/6, 100 for 8/-; Antirrhinums, all shades, 1/- dozen. Asters, Marigolds, 1/- per dozen, Cashel. 31 F

BEES, second Swarm, 15/-. Apply Lecaard, "St. Kevin's," Derry road. 2 F

BEES for Sale, three May Swarms (Dutch).—Keogh, 15 Bethlehem road. 2 F

CHOICEST Geraniums, from pots—Cramped, rich scarlet, 5/6; Jacobe 5/; Dunmori, salmon, 6/-; Mayflower, double scarlet, 6/-; Ivy-leaf, pink and scarlet, 5/-; 1/- dozen extra for postage and box; all magnificent stuff.—Dugan, Carlow. 1 A

CHOICEST Antirrhinums, named, crimson, scarlet, white, pink, yellow, mauve, etc., strong transplants, 25 2/6, 50 4/-, 100 6/9, free.—Dugan, Carlow.

CHOICEST Asters, Ostrich Plume, Comet, mixed or separate, 25 2/-, 50 3/6, 100 6/-; Single Asters and Dwarf Chrysanthemum, same price, free.—Dugan, Carlow.

CHOICEST Stocks, giant flowered, ten week, same price as Asters; also new Mammoth Stocks, strong, late, royal purple, rose, white, 25 1/6, 50 2/6, 100 4/-, free.—Dugan, Carlow.

CHOICEST Begonias, secondhand blooms, some 3 inches across; Single, crimson, scarlet, yellow, white, orange, pink, mixed or separate, strong plants, 12 5/6, 25 10/-, smaller 12 4/6; Double, same colours and price; 1/- dozen extra for postage and box.—Dugan, Carlow.

CHOICEST Chrysanthemums, all colours, white, yellow or pink, bronze, crimson, etc.; early outdoor, 6 3/9, 12 5/-; late indoor, same price.—Dugan, Carlow. 3 A

CHOICEST Calceolarias, strong plants, in bud, yellow or brown, 12 2/6, 25 4/6; Foxglove, giant, spotted; Genia, red and yellow; Hollyhocks, all 6 1/9, 12 3/-, free.—Dugan. 1 A

CHOICEST Lobelia, dwarf blue; Coreopsis blue; Petunia, Dianthus, Marigold, French and Africana Nasturtiums, Nemesia, Nigella, Portia, Phlox Drummondi, Scabious, Sunflower, dwarf, Tagetes, all same price—25 2/-, 50 3/6, 100 6/-.—Dugan, Carlow. 1 A

CHOICEST Bedding Plants, magnificent stuff, in 12 varieties, flower at once, 100 4/-, free.—Dugan.

CHOICEST Vegetable Marrows, strong, 3 2/6, 6 4/3; hardy Cucumbers, same price.—Dugan, Carlow.

CHOICEST Fruit Netting, in 50 yard pieces, 2 yds. wide 10/-, 3 yds. 12/6, 4 yds 16/6, post free.—Dugan, Carlow.

CABBAGE Plants, best varieties, 7/6 1,000.—Gray, Kilcock, Co. Wicklow. 29 E.

DRUMMOND'S for Lawn Mowers, Rollers, Garden Hose and Fittings, Water Barrows, Garden Tents, Seats, Chairs, Swing Hammocks, Garden Implements.—Drummond's, 58 Dawson street, Dublin. 28 F

DAHLIAS, Dahlieses, exquisite, brilliant scarlet, mixed variety; Dunedin, yellow, bedding, 5 3/9, 12 7/-; Cactus, Collarette, Pæony, Star, etc., in leading varieties, 4/6, 12 8/6, carriage paid (any Tuesday, Mondaytown or Nenagh).—Ryan, Coolbawn, Newport, Tipperary. 31 F

GALVANISED Wire Netting, Wood Trellis, Garden Gates, Iron Standard, Corrugated Sheeting.—Cash's, 137 Parnell street, Dublin. 12 30

GARDEN Nets, 50 yards by 2 yards 2/-, by 3 yards 2/9, 50 yards by 4 yards 3/6, by 5 yards 4/-, by 6 yards 29/6, free; seasonal mesh stocked.—Stanley's, 137 Parnell street, Dublin. 12 2

NOTICE.
In addressing envelopes covering replies to advertisers in this paper great care should be taken to include the correct name, initials, and address of the Office Number, thus:—"Z 20, Housemaid," should be carefully written upon the envelope.

MACKEY'S Prize Seeds for present Sowing—Cheese-flower, choice Exhibition mixed, 1/6 and 2/6 packet; Cineraria, superb large flowered, 1/6 and 2/6 packet; Cineraria Stellata, the new star flowered; Carnation, mixed perpetual border sorts, 2/6 packet; Cyclamen, Mackey's superb mixed, 1/6 and 2/6 packet.

MACKEY'S Premier Seeds—Wallflower, Blood Red, Harbinger, Cloth of Gold, Fire King, Vulcan, each per packet 6d.

MACKEY'S Premier Seeds, in 3d. and 6d. packets—Sweet Chierasthus Allioni, glowing orange; Aquilegia, mixed; Canterbury Bells, single and double flowered; Alyssum, dwarf golden; Geum, Mrs. Bradshaw; Honesty, Mackey's Perfection, enormous frilled flowers, 1/6 per packet; Stocks, Mackey's superb mixed, 1/6 and 2/6 packet.

MACKEY'S Summer Seeds—Wallflower, Blood Red, Harbinger, Cloth of Gold, Fire King, Vulcan, each per packet 6d.

MACKEY'S Premier Seeds, in 3d. and 6d. packets—Chierasthus Allioni, glowing orange; Aquilegia, mixed; Canterbury Bells, single and double flowered; Alyssum, dwarf golden; Geum, Mrs. Bradshaw; Honesty, Mackey's Perfection, enormous frilled flowers, 1/6 per packet; Stocks, Mackey's superb mixed, 1/6 and 2/6 packet.

MACKEY'S Insecticides for greenfly, Garden Fertilisers, Strawberry Netting, Wooden Stakes, Labels, 4 inch to 12 inch; Indelible Pencils, Summercloud for shading greenhouse, cream for preventing scorching. Plants now ready.—Sir James W. Mackey, Ltd., Seedsmen, 35 Upper O'Connell street, Dublin.

MACKEY'S Vegetable Marrows, 3/6; 12 sorts Asters, 2/-; Mackey's superb Tomatoes, 1/- doz.; old Sweet Basil, 3d. each; list free.—Lodge, Goery.

MOTOR Lawn Mower, "Atco," reliable and simple; price from £25 10/.—Kennen's, Fishamble street, Dublin.

RAISING Garden Shelter offered cheap to clear promptly.—Kennen's, Fishamble street, Dublin.

TOMATO Plants—Bides Recruit, Carter's Sunrise, and Wonder Red, cut grown, 2/- dozen, 3 dozen 5/-; Chrysanthemum, Aluminate and December Gold, ex 2/6 doz., 5/- per doz.; Viola Magpie Mots, from open ground, 2/6 per doz.; all post free.—Manager, Limeabeh, Sligo.

TOMATOES for Sale, 3/6 dozen. Apply Talbotstown, Monkstown, Dublin. 2 F

TANNED Garden Nets, suitable for Tennis Boundaries; 25 yards by 4 yards 10/6, 50 yards by 4 yards 20/-, measured mesh stocked.—Stanley's, 137 Parnell street, Dublin. 2 B

WEEDICIDE KILLS WEEDS
In Path and Drive
McGOWAN

POULTRY, CAGE BIRDS, DAIRY.

A DVICE—Fatten your Cockerels with Williamson's Fattening Mash; 13/- cwt., 1/10 stone.—11 Burgh quay.

A UCTION Sale of Pedigree Poultry, Poultry Houses and Appliances, on Wednesday, June 29th (Mackie, Burns and Co., Auctioneers), at their Sale-rooms. Catalogue of Sale on application to Mrs. Coursbough, Templeogue, Dublin. 27 2

CIDER Jars—Bottles, Strainers and all Accessories.—The Dairy Engineering Co. of Ireland, Ltd., 21 and 22 Bachelor's Walk, Dublin. 30 A

CASTLE Hill, Rosemount, Parrots, Goldfish, Tortoises, Seromesters, Birds of all descriptions. Bird Room appliances.—Fanciers' Stores, 15 Upper Ormond quay. 1 A

CHEAP Feeding. About ton of each—Flaky Oatmeal, 16/- cwt.; Rice, 20/-; Pollard, 8/6; Malt Combings, 12/6; Middlings, 14/-; Bonemeal, 20/- per cwt.; dearer; samples free.—Ravendale Mills, Dublin. 31 F

CHICK Rearing is made easy and certainly profitable by using Armitage's No. 1 Original Dry Chick Food for the first month, following on with Armitage's No. 2 "Grow on" Mixture. The Armitage Way means fewer weeds to bother, no worry, no loss of Chicks. Insist on the Foods backed by 35 years' experience.—Armitage Bros. Ltd., poultry Food Specialists, Colwick, near Nottingham. Sold by O'Leary and Co., 98 Lower Camden street, Dublin. T

DAY-Old Chicks for quick Sale, pure Leghorns, 1/- each. Cross Leghorns, 9d. each; limited quantity.—'Phone: 132, Dun Laoghaire.

EARLY March hatched huge Aylesbury Ducks and Drakes, from prize stock, 6/- each.—Leeder, Hill of Down, Meath. 30 F

FOR Sale, 10 Pullets, year old, laying, 3/6 each.—Fortescue, Boherduff, Drogheda.

FOR Sale, Game Cock, beautiful bird; 15/.—Fitzmaurice, Bruree Lodge, Bruree, County Limerick.

FOR Sale, 2 R.I.R., 4 W. Wyandotte, 4 Crossbred Pullets, 1 W. Wyandotte Cock, cheap. Apply Willfort House, Bray.

FOR Sale, ten Cockerels, ten weeks; fifteen shillings or nearest offer.—25 Palmerston road.

FOR Sale, Hen, with five young Turkeys; 35/.—Mrs. Lefley, Derrycrappagh, Mountmellick. 2 B

LAYING Hens, 1926 hatched, pure bred, selling for 1 room, 4/6 each; Rhodes, Leghorns, Wyandottes.—Rinchora, Carrickmines. A

PHEASANTS' Eggs, £2 per 110, £1 50, 10/- 25; guaranteed 90 per cent. fertile.—Ball, Ballymahon, Mullingar. 16 29

10 PURE White Leghorn Pullets, 15 months old, in full lay (Barron-Conbrough); moderate.—Seaford terrace, Rathdrum. 31 F

12 LEGHORN Chicks, with young Wyandotte Hen, 18/6.—15 Aspian Way.

FURNITURE.

AT Highest Value—James Hill and Son, Bachelor's Walk, Purchase Furniture, Pianos, Antiques. T

A £22 10/- Mahogany 5ft. Sample Bedroom Suite, 4-foot centre mirror, in wardrobe, 3-foot washstand, oval mirrored four drawer dressing table, selling at £20 10/-; delivered free.—Lanigan, 52 Lower Ormond quay. 1 A

A FEW good quality Secondhand Bedroom Suites, in perfect condition, large sizes, viz., 5 ft. to 6 ft., worth from £120 to £150, selling at £55 to £75.—O'Malley and Brett, 51 and 52 Rathmines road. Telephone 474. 2 B

CARPETS, Axminster, 12 x 9, seamless, £6 15/-. Buy direct from manufacturers.—Cable Mills, 52 Lower Ormond quay, Dublin.

FOR Sale, Brass Bedstead, Semi Grand Piano, walnut frame; Ebonised Inlaid Overmantel, Mahogany Extending Dining Table, Hair-stuffed Easy Chair, three good Curtains (various sizes); no dealers.—Wood, 41 Old Bandycove," Kingstown.

LAWLOR, Briscoe will Buy or Sell your Surplus Furniture. Auctions every Thursday.—55 Ormond quay. T

MUSIC, PIANOS, ETC.

BEAUTIFUL Upright full iron frame German Overstrung Piano, £45; great bargain.—E 1209, this office. 2 B

GRAMOPHONE Stores. Only address, Johnston's Court (beside Clarendon street Church), Grafton street. Buy Beltone Records. X

LADY requires for Orchestra (private), Piano and Violin. Particulars, E 2028, this office. 2 F

PIANO Wanted by private buyer; state price, make, particulars.—E 1052, this office. 31 F

DRESS AND COSTUME.

ABOUT Clothes—Mrs. Higgins, Aston's quay, highest prices Ladies', Gentlemen's, Children's Left Off Clothing, Uniforms, Jewellery, Artificial Teeth; country parcels received. T

ABOUT Clothes—Highest prices for Ladies', Gents', Children's Left Off Clothing, Uniforms; discretion; no objection.—Mrs. White, 15 Aungier street. T

ABOUT Clothes—Mrs. Gordon, 65 Aungier street, highest prices for Ladies' and Gents' Clothing, Furniture, etc.; discreet; no objection. T

CASH paid for Left Off Clothing, Jewellery, Furniture, Uniforms, Chins, Gents' Boots; country orders attended to immediately. Telephone 435.—Hutchinson, 5 Wellington quay, Dublin. T

DUNNE, Leeson—Bottles, Strainers and all Accessories.—The Dairy Engineering Co. of Ireland, Ltd., 21 and 22 Bachelor's Walk, Dublin. 30 A

EASTER Bonnets, Parrots, Goldfish, Tortoises, Seromesters, Birds of all descriptions. Bird Room appliances.—Fanciers' Stores, 15 Upper Ormond quay. 1 A

LADY'S Jumper Suit, small medium figure, to be offered.—10 Oberlin avenue, Rathfarnham. 1 A

MRS. Roberts, 18 Lower Pembroke street, Buys Gents' Suits, Overcoats, Boots, etc. 30 F

MORNING Dresses, Suit, etc., very nice; best offer secures; 39/39". Let 30/-.—E 1034, this office. 31 F

PEOPLE from all parts of the World are writing to the "Weekly Irish Times" to get their clippings delineated from handwriting.

HORSES, HARNESS, ETC.

FOR Sale, Pony, 6 years old, fine cow; also Inside Trap and Harness, in perfect condition; only sold on account of not having room.—Apply Mrs. Lee, Ballyboden, Rathfarnham.

HARNESS, all sizes in stock. Sold 1880.—E. Smith, 18 St. Marlborough street, Dublin.

VAN, 4 Farm Carts, Waggonette, Cycle, Harness, 10 Assets Pony Shetland, Broughams, Victorias, Phaetons, Carts, Waggonettes.—Maxwell's Livery Stables, Blackrock.

HOUSES AND LANDS.

FOR CHEAP HOUSES FOR SALE
APPLY TO
DOCKRELL LIMITED.

Herbert Street — Superior TOWN RESIDENCE FOR SALE, with possession (one Flat Let at £120 per annum); possession given at 3 reception, 3 bedrooms, maid's room, hot bath, kitchen, electric light and heating; garage, etc.; perfect order; head rent only £16; long lease; price moderate. Seen by appointment with Dockrell Limited.

Foxrock or Carrickmines — WANTED, on prompt cash purchase, modern DETACHED RESIDENCE, with garage and tennis ground; price about £5,000. Replies to Dockrell Limited.

Co. Kildare—A MOST ATTRACTIVE AND WELL-FURNISHED HOUSE TO LET, near good town, £30 per month, June, July, and August; 4 reception, 5 bedrooms, maid's room, 2 hot baths; up-to-date sanitation; electric light; garage; hard tennis court, delightful garden. Over £4,000 recently expended on the house.—Dockrell Limited, Agents, Dublin.

HOUSES AND LANDS.

BATTERSBY & CO.
Established 1815. 'Phone 43 and 45.

RATHMINES—FOR SALE, with possession, detached, at greatly reduced price, double-fronted, NON-BASEMENT HOUSE, first-class order; 3 reception, 4 bedrooms. Full particulars Battersby, Agents.

CLONTARF—FOR SALE, with possession, at bargain price, bright modern HOUSE, in a choice position; 5 apartments; large garden; newly decorated.

BRAY—SALE WITH POSSESSION, ultimate principal residential road; fine frontage, good accommodation, all lofty well-lit rooms; large garage.—Battersby, Agents.

BATTERSBY & CO.
Auctioneers,
39 WESTMORELAND STREET, DUBLIN.

CHINA and Japan—The "Irish Times" Map, in 32 Colours, now on Sale, price 6d., post free 8d., post free 8d., from the "Irish Times" Offices and Messrs. Eason and Son's Bookstalls.

FORRESTS
Special Whitsuntide Offers
BLOUSES, JUMPERS, GOWNS, AND JUMPER SUITS.

Cotton Tub Frocks, fancy plaid effects. Mixture of Sky, Pink, Rose, Almond. Long sleeves, Robespierre necks. Stock sizes **16/11** (Out sizes, 21/9.)

Fancy Cotton Floral Voile Robes, smart colourings. For young ladies. Short sleeves **25/9**
Also with long sleeves, 37/6 to 39/6.

White Tennis Frocks, in Matt and fine washing Cotton, short sleeves, smartly pleated skirts ..... **13/11** and 14/11.
Better materials, long sleeves, 29/6 to 35/6.

Sleeveless Jumpers, for Tennis, in fine quality Wool, self and horizontal stripes, 15/11 and **12/11**
Self White, 15/11.

Overshirts, Silk and Cotton mixture, Eton and adaptable collars, smart stripes and checks, including Black/White ... **15/11**
(Out sizes, 18/11.)

Heavy Silk Overshirts, in Shantung, long sleeves, adaptable collars, inverted front pleats; useful for country wear **19/11**
(Out sizes, 22/6.)
A Special Purchase of fine Botany Wool **Mouse Coats**, full fitting. Shades: Only White, Silver, Powder Blue, **12/11**
Mastic Mauve .....
Well Tailored **Tweed Suits**, in **4½ ONS.**
Grey, Rose and Saxe. Price...
Fine Stockinette **Jumper Suits**, in a variety of colours **39/6**
Artificial Silk Gowns, trimmed contrasting shades, in Black, Navy, Saxe, Rust, etc. **22/6**

FORREST & SONS, LTD.,
GRAFTON ST. & WICKLOW ST. DUBLIN

VEHICLES.

RUBBER Tyres, all sizes, fitted promptly.—City Wheel Works, Ltd., 24 Fleet street, Dublin. 31 F

SMALL Trap, 31 donkey, quiet; also Harness; lowest price.—Mrs. Tyson, Shankill, Dublin. 2 F

VARNISH Walnut Inside Trap, 14-15 hands; perfect condition.—Meyers, Bachelor's Walk. 2 F

3 SINGLE horse rubber tyred Victorias for Sale, in first class working order; will be sold cheap.—E 927, this office. 30 E

CATTLE, LIVE STOCK.

COW for Sale, good milker; just calved.—Shangnagh Farm, Shankill, Co. Dublin. 30 F

CALVES—Two Bulls, one Heifer, extra good ones; five guineas each.—Blackrock House, Blackrock. 1 A

FOR Sale, fresh calved Heifer.—Stuart, Blackthorn, Stillorgan.

FRIESIAN Bull, Hedges strain, exceptionally marked, three years; £16. Address E 2902, Bull, this office. 2 B

FOR Sale, young Sows, ready to serve, pedigree large White Yorks, also 25 grand Store Pigs.—Goodman, Balrath, Meath. 2 B

JERSEY Springer, second calf; great milker.—Blackrock House, Blackrock. 1 A

LADY Dunleath has for Sale, Goats in full milk, male and female kids; Angora Rabbits; all moderate prices.—Ballywalter Park, Ballywalter, County Down. 31 E

MIDDLE White Sows, in young; also large White, one span Apply Springfarm Head of Dodder. 31 F

PIGS—Large White York, 13 weeks old, prime condition.—Hodgson, Ballyfermot, Shankill. 31 F

PIGS—30 extra fine Stores, 10 small, 12 fat.—Blackrock House. 1 A

PIGS—30 Bonhams, sire Registered Large York; young to be got by Champion York, by Champion York, from sows; Registered Large York Boars, fit for service.—Bonhamston, Trim.

WANTED, Boar, pedigree Sows, in young; also a few about five months old; send price.—E 1029, this office. 31 F

DOGS.

A FEW pedigree West Highland (White) Terrier Puppies for Sale; splendid specimens; mainly excellent house dogs, and most affectionate; price 50/- and 21/- each. Apply Barnhill, Dalkey. Telephone 78. 30 F

A BEAUTIFUL Choice Litter Yorkshire Terriers, eight weeks, four dogs, Champion Pellon blood; moderate price.—Fisher, 115 Angiesea road, Dublin. 2 F

BEFORE leaving for holidays Board your Dog at Pine Cottage, Dundrum, Dublin. 2 B

DOGS to Board. Dogs Everywhere going to the Dogs on Wild Monday; Fox Terrier Club's Open Show, off Stephen's Green. Enormous entries 30 F

DACHSHUNDS, five months, by Picker von Kornerpark ex Wilhelmina von Waterside—Mrs. Wilson, Abbeyview, Dalkey. 31 F

DOGS' Holiday Country Home, every care and comfort, 2.00 acres exercising ground; terms and delivered Dublin; now booking. Address "Z 2893, Home," this office.

FOR Sale, Red Setter, Male, 2 years; also Black Pom, Female; cheap.—285, Irish Times Branch Office, Blackrock. 1 A

FOR Sale, a few pedigree Cockers, various sizes, from 15/- each; also very fine Springer Dog, 40/-; good watch and companion.—Wilde's Kennels, Rathdowney.

OTTER Hounds Wanted. Particulars to Dugnan, Drogheda House Mountain Block. 30 D

OFFICIAL Report of All-Ireland Kerry Blue Ch. Show and Special Report of Midleton Show will appear in to-morrow's issue of "The Irish Field." On sale at all newsagents. 2d.

POINTER Bitch for Sale, ready for training; also trained Dog. Address "Z 2886, Bitch," this office.

THE "Irish Field" is the only weekly canine journal in Ireland. Interesting news articles and best reports of Shows, Sporting Events, Trials, etc., per post. Subscription terms—Yearly 13/-, half-yearly 6/6, post free. Head Office—11 D'Olier street, Dublin.

WANTED, a Small Dog Puppy, Collie or Fox, 3 months old, finally give price and particulars, also photo., if convenient, which will be returned. Address "2890, Dog," this office. 2 B

BUSINESS, BUSINESS PREMISES, LANDS, ETC.

SALE AND WANTED.

FOR Sale, South Great George's street, Interest in the Lease of large Shop and Basement; splendid windows; position is great; very suitable for hardware, fancy goods, and china and glassware trades; low rent.—E 1193, this office.

FOR Sale as a Going Concern, high class Grocery, Provision, and Italian Warehouse Business in an outstanding position, with little opposition. The premises are modern, have good selling accommodation attached; situated in a thickly populated residential district; lease 500 years, low ground rent; price £3,500, including fixtures and fittings; turnover £11,000 per annum. Principals only dealt with. Particulars from Mr. George Munro, Auditor, 39 Westmoreland street, Dublin.

GOING Concern—Confectionery, Tobacconist; also Grocery Business, Licensed Premises; splendid opportunity; good trade; price £1,500, including stock, etc.—E 958, this office. 30 F

OFFICES for Letting, first floor, commanding position, suitable for solicitors, auditors, solicitors, public companies, etc. Apply Battersby, Agents. 1 C

OFFICE to Let at 45 Dawson street; beautifully shelved; suitable for accountant's Agent. 30 E

OFFICE or Shop Wanted on ground floor, central.—E 1175, this office.

SELBOURNE Seaside Boardinghouse Business for Sale, Ulster's leading resort. Address "Z 2732, Business," this office.

SHOP and Dwelling, Drumcondra, next sale, presently occupied as Grocery and Dairy Business, up to date, and in splendid order; long lease; for immediate sale. Private sale, owner having acquired a business.—J. E. Messrs. Holden, Auctioneers, Saint Andrew street. 30 E

TO Let, one, two, or three Floors, upper part Nos. 33 and 34 Patrick street, Cork, as Offices, etc.; splendid rooms; best position in Patrick street. Full particulars from Meagher, Hayes and Co., 73d. Driman street, Cork. 2 31

WANTED, Site for Bungalow, Kingstown to Bray.—E 1115, this office. 2 F

WANTED, House, with Shop, to rent or buy, Phibsborough, Marino, or Glasnevin. Address E 1249, this office.

HOUSES AND LANDS FOR SALE.

A BANDON HOUSE HUNTING and consult House Agent Superfluous. GARTY is still GOOD, Lincoln place, Dublin. Register kept of HOUSES and LANDS for Sale and Wanted. TELEPHONE 63464.

Albert MacArthur,
"The Housander," 52 O'Connell street. T

A^T Sandycove Most Attractive House sea front for Sale, price £1,100; 2 reception rooms, 4 bedrooms, maid's room, hot bath, garden; excellent order; immediate possession. Apply 52 O'Connell street, Agents, Dublin. 31 F

A BOUT Seaside Houses, Blackrock to Dalkey—Counties Dublin, Particulars, E 2028, this office. 2 F

A BOUT Seaside Houses, Blackrock to Dalkey—Counties Wicklow, Wexford, Particulars, E 2028, this office. 2 F

ALBERT Avenue, fasing sea—Superior House; 3 sitting, 4 bedrooms; £1,200. Particulars, Etchingham and Co., 1 Lower Pembroke street.

ATTRACTIVE well-furnished Residence, select terrace, Kingstown; three reception, five bedrooms, bath, splendid garden; garage; exceptionally compact and convenient order; £1,150. Apply Pembroke Office, E 1475; bargain; immediate; no agents.—E 1201, this office.

AUBURN, Bray—2 Miles terrace, 5 roomed, non-basement, Wednesday, June 15th, 4 o'clock (Darrell Arthur Jones, Son, 23 Arlington street, Dublin.

BOND'S 10 rooms, judicious—Two storeyed Residence; 3 sittingroom, dining-room, 3 bedrooms, kitchen, garden; price £950. Keys, MacArthur's, Ltd., 28 Westmoreland street. 24 2

BALLY, Howth—Desirable House for Sale, detached and well sheltered, facing south; 3 reception, 4 bedrooms, maid's, kitchen, pantries, scullery, bath and c.c., etc.—E 1083, this office.

BATTERSBY and Co. offer, Drumcondra, £5425; first floor, Dublin suburb, 3 roomed House; penny steps to Filler. Apply 39 Westmoreland street. 1 A

BATTERSBY and Co. offer, Terenure, £1,450, choice, Dublin suburb, Detached House. 39 Westmoreland street.

BATTERSBY and Co. offer, South Circular road, £3,500, compact House, 8 rooms, airy position, 2 reception. Battersby and Co. offer Monkstown, sound built House, first class position, 8 rooms, bathroom. Apply 39 Westmoreland street.

BATTERSBY and Co. offer, Dalkey, a pleasantly situated Bungalow, 4 rooms garden; £420; free of rent for over

BATTERSBY and Co. offer at Clontarf (£400) a cosy modern well built House, 3½ feet rooms, large garden. Full details 39 Westmoreland street. 2 A

BATTERSBY and Co. offer Blackrock, a well built attractive nine roomed House, bathroom in first class order; fine garden and croquet lawn.

BUILT to order, Bungalow, artist